

BOLD NEW VISION... BOLD NEW LOOK

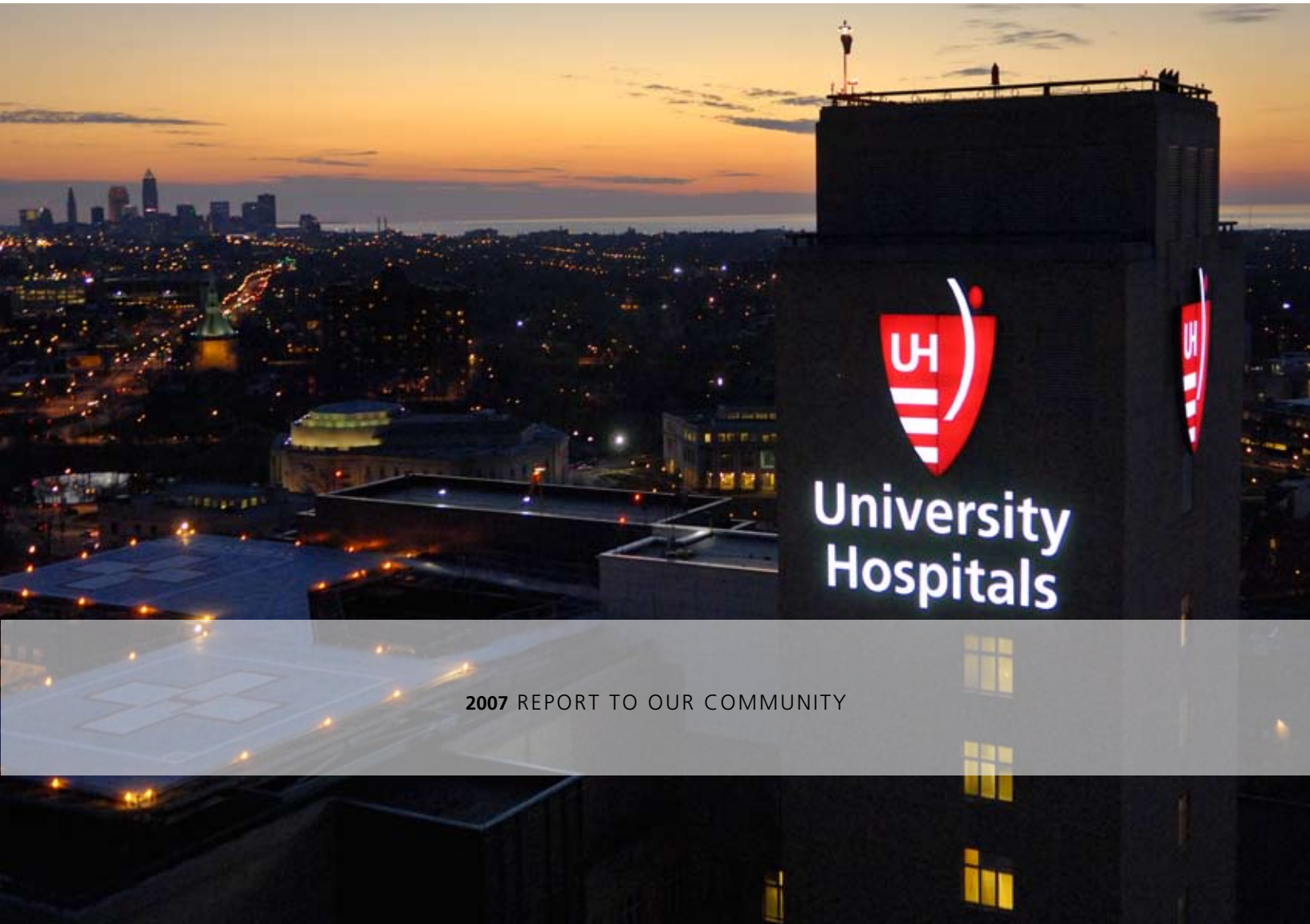

2007 REPORT TO OUR COMMUNITY

DELIVERING ON THE PROMISE OF SUPERIOR OUTCOMES THROUGH PERSONALIZED PATIENT CARE

University Hospitals remains at the forefront of health care delivery, medical research and physician education nationwide. Yet what makes UH unique is our ability to bring our expertise and resources together and respond to the individual needs of every patient. Our efforts to provide services tailored specifically to the physical and emotional requirements of the individual are our highest priority. That focus on the patient—combined with a remarkable level of achievement in the laboratory and medical education—continues to propel University Hospitals to even greater successes.

Our Vision 2010 strategic plan is furthering our goals through the construction of new and innovative facilities, enhancements to existing facilities and the recruitment of respected physicians, caregivers and other personnel who bring a depth of wide-ranging expertise to our institution. At the same time, our new branding initiative emphasizes our tradition as a forward-looking center of healing, discovery and training, as well as providing us with a unique and clearly delineated visual identity. Together, these programs will help to ensure our continuing progress in the years to come, as we set higher health care standards and become increasingly worthy of emulation by medical centers around the world.



The high-risk labor and neonatal teams of MacDonald Women's Hospital and Rainbow Babies & Children's Hospital nurtured **ONLY WOLF** through her first three months of life. Born 24 weeks prematurely, the bright-eyed 4-year-old will soon enter kindergarten.

Dear Friends,

This 2007 Report to Our Community is both a chronicle of the past year – one of the most successful periods in our history – and a preview of the future of University Hospitals.

In these pages, we look back at 2006 and the important steps taken to realize our Vision 2010 strategic plan and implement our new branding initiative, and how these two programs are – quite literally – changing the face of UH.

As part of our new brand position that was unveiled last year, UH will continue to provide the highest quality patient-centered care in state-of-the-art facilities staffed by internationally recognized medical professionals. We can continue to fulfill our vision by building on the solid foundation of fiscal responsibility. Our 2006 financial performance was the best in UH's history as our operating and non-operating income exceeded \$120 million. At the end of 2006, Moody's Investors Service changed our outlook to "positive" and maintained our "A3" bond rating. Two weeks later, Standard and Poor's Rating Service also upgraded our bond outlook to "positive" and maintained our "A" rating.

In 2006, our supporters nurtured UH with unprecedented foresight and generosity. The largest individual gift in UH history came in December, when Monte Ahuja – founding Chairman and CEO of Cleveland's Transtar Industries, Inc. – and his family announced a \$30 million donation to support Vision 2010. In recognition of their unparalleled philanthropy, the new hospital being built in Chagrin Highlands will be named the UH Ahuja Medical Center.

This extraordinary gift by the Ahujas raised our total support for 2006 to more than \$100 million, making this our most successful philanthropic year in our 140-year history. The Rainbow Babies and Children's Foundation was

recognized with the Samuel Mather Award, UH's highest philanthropic honor, for the largest gift in Rainbow Babies and Children's Hospital's history – \$20.6 million to help fund construction of the new Neonatal Intensive Care Unit and support other Rainbow programs. The Elisabeth Severance Prentiss Foundation committed \$10 million for the new NICU and The Neurological Institute. The Leonard and Richard Horvitz families committed \$5 million as a leadership gift to create The Marcy R. Horvitz Pediatric Emergency Center. In addition, the Murdough Foundation awarded \$5 million to our Department of Dermatology, the largest gift for dermatology in the United States. And, the Key Foundation donated \$1.5 million for a major diversity initiative and construction of our new freestanding cancer hospital.

Yet the faith exhibited by donors and the ratings improvements we received are born out of our commitment and unsurpassed ability to care for our patients. UH Case Medical Center was once again recognized for clinical excellence in 13 specialties by U.S. News & World Report magazine's annual rankings of America's Best Hospitals, and Rainbow remained the No. 1 pediatric hospital in the Midwest. In addition, UHCMC was named one of the top 50 hospitals in the United States in the annual Quality and Safety Survey of the Leapfrog Group, a national coalition of employers and healthcare-purchasing organizations. UHCMC was also selected as a Solucient 100 Top Hospital – an annual award that is given to the highest performing hospitals in the nation and is based on five critical areas: clinical outcomes, patient safety, operational efficiency, financial stability and growth in patient volume. Finally, HealthGrades, the country's leading independent healthcare ratings company, bestowed

its highest five-star ratings on 15 of our specialty areas at UHCMC. Throughout this report, you will read more about the achievements by our physicians and other caregivers.

Also in 2006, we reached the most comprehensive agreement in our century-long relationship with Case Western Reserve University School of Medicine. This new agreement defines a primary affiliation between our institutions and unites the academic, research and clinical aspects of the affiliation under one shared medical campus, the Case Medical Center. This affiliation agreement enhances our ability to recruit and retain the best physicians, investigators and top medical students and residents.

The public and private grant support for our research initiatives, particularly our collaborative efforts with the School of Medicine, continued in 2006. UH and the School of Medicine received the largest share of funding in Ohio from the National Institutes of Health, and, perhaps most significantly, our NIH support increased over the previous year despite the fact that NIH funding nationwide has remained flat.

Finally, we join with everyone in the UH family to express our profound thanks to George M. Humphrey II, who was presented with University Hospitals' first Honorary Lifetime Board Member Award upon his retirement after more than 25 years of service on our board of directors. In recognition of the significant role that Mr. Humphrey has played in continuing his family's legacy of support, the Humphrey Family and the UH board established the George M. Humphrey II Chair in Neurology.

This has indeed been a defining year for University Hospitals. We thank you all for your unwavering support, and we invite you to join us as we create an exciting and fulfilling future.



CHRISTOPHER M. CONNOR
Chairman, Board of Directors
University Hospitals

THOMAS F. ZENTY III
President & Chief Executive Officer
University Hospitals

DURING 2006, OUR SUPPORTERS NURTURED UH WITH UNPRECEDENTED FORESIGHT AND GENEROSITY.

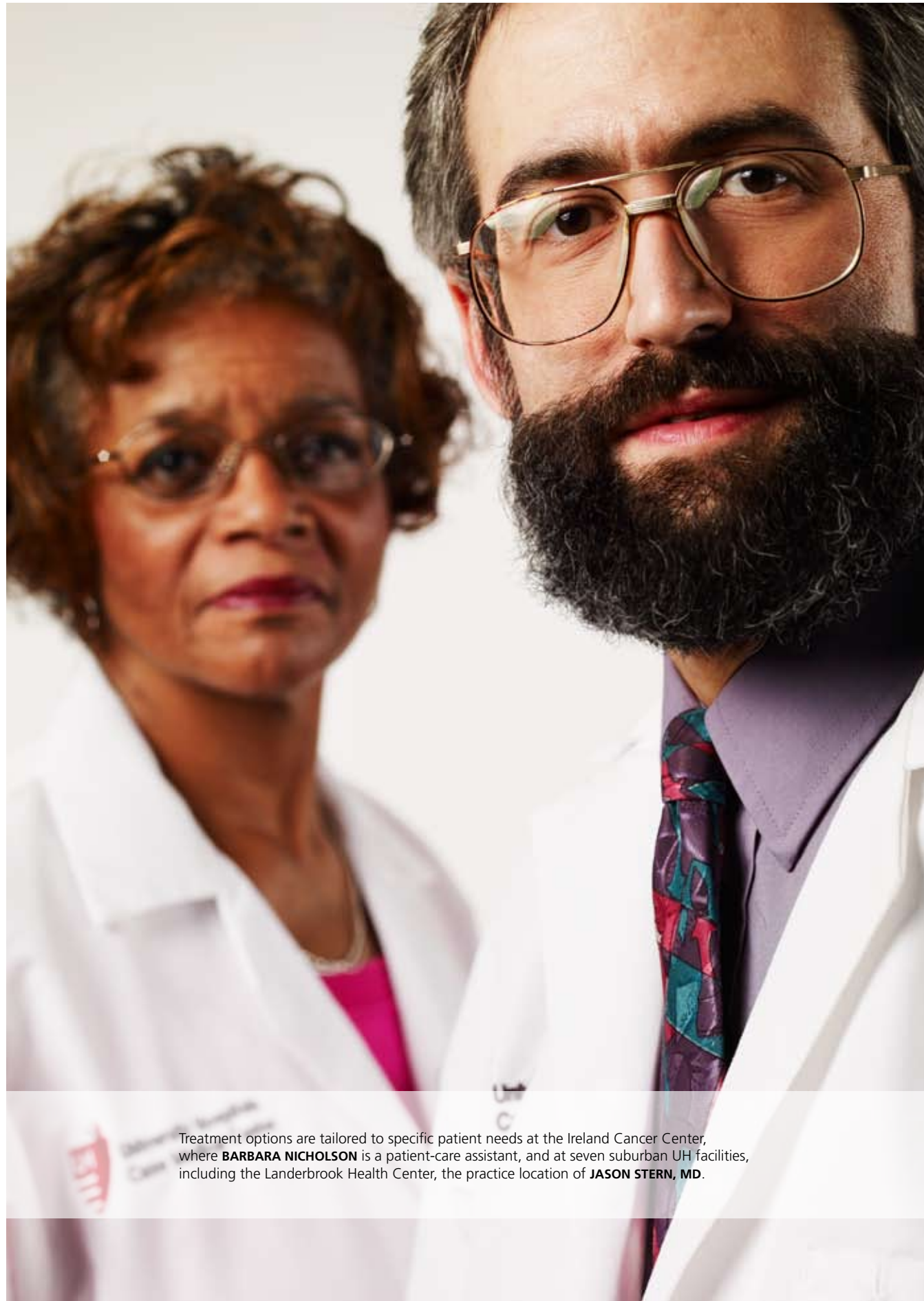

Treatment options are tailored to specific patient needs at the Ireland Cancer Center, where **BARBARA NICHOLSON** is a patient-care assistant, and at seven suburban UH facilities, including the Landerbrook Health Center, the practice location of **JASON STERN, MD**.

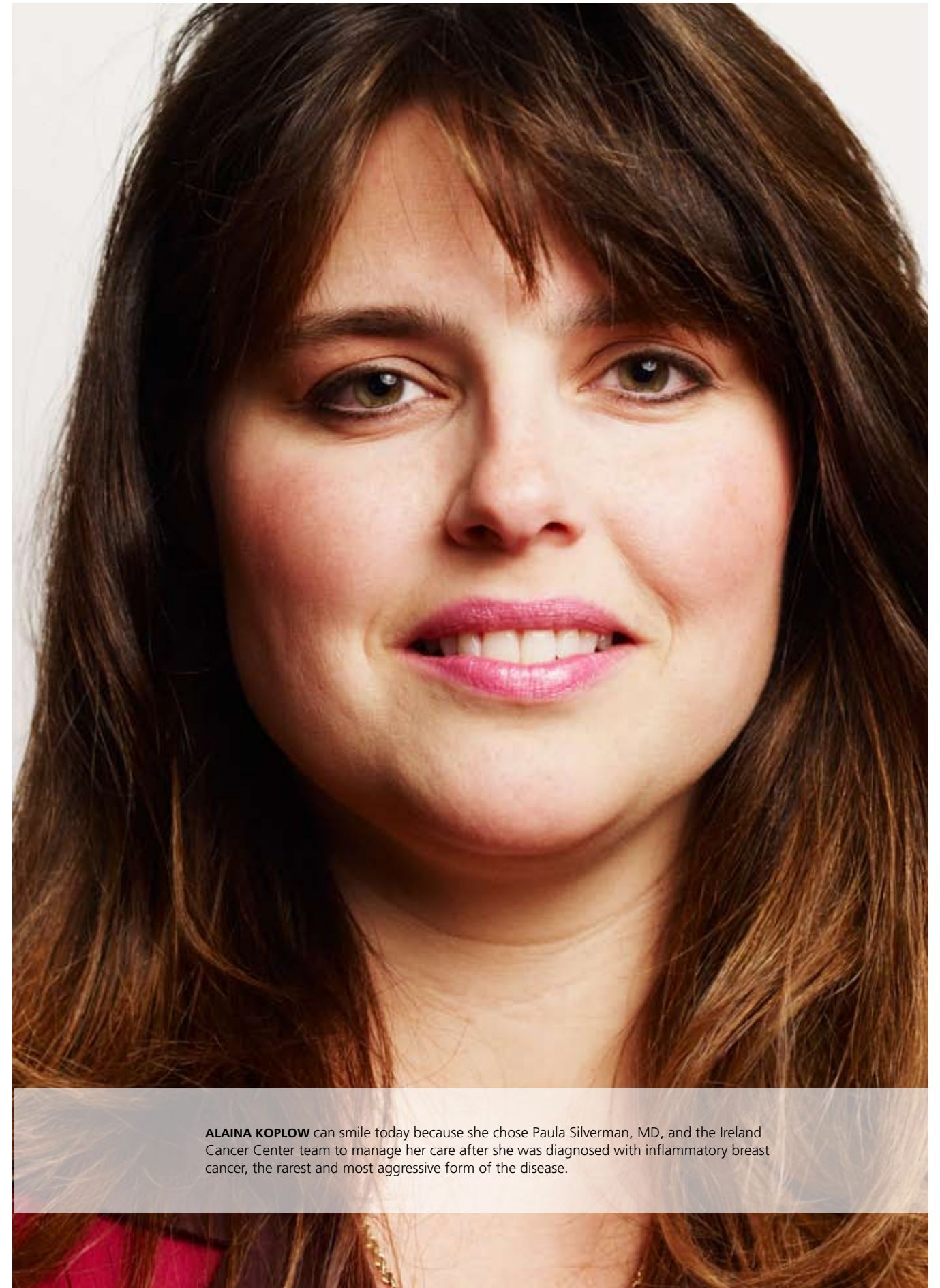

ALAINA KOPLow can smile today because she chose Paula Silverman, MD, and the Ireland Cancer Center team to manage her care after she was diagnosed with inflammatory breast cancer, the rarest and most aggressive form of the disease.



UH Geneva Medical Center ranked in the top 10 percent of hospitals nationally in 17 core measures, thanks to an exemplary staff that includes surgeon **AMITABH GOEL, MD**, perioperative manager **LEONARD DRESLINSKI, CRNFA**, and **MARY LYNNE KRUMINS, RN**.

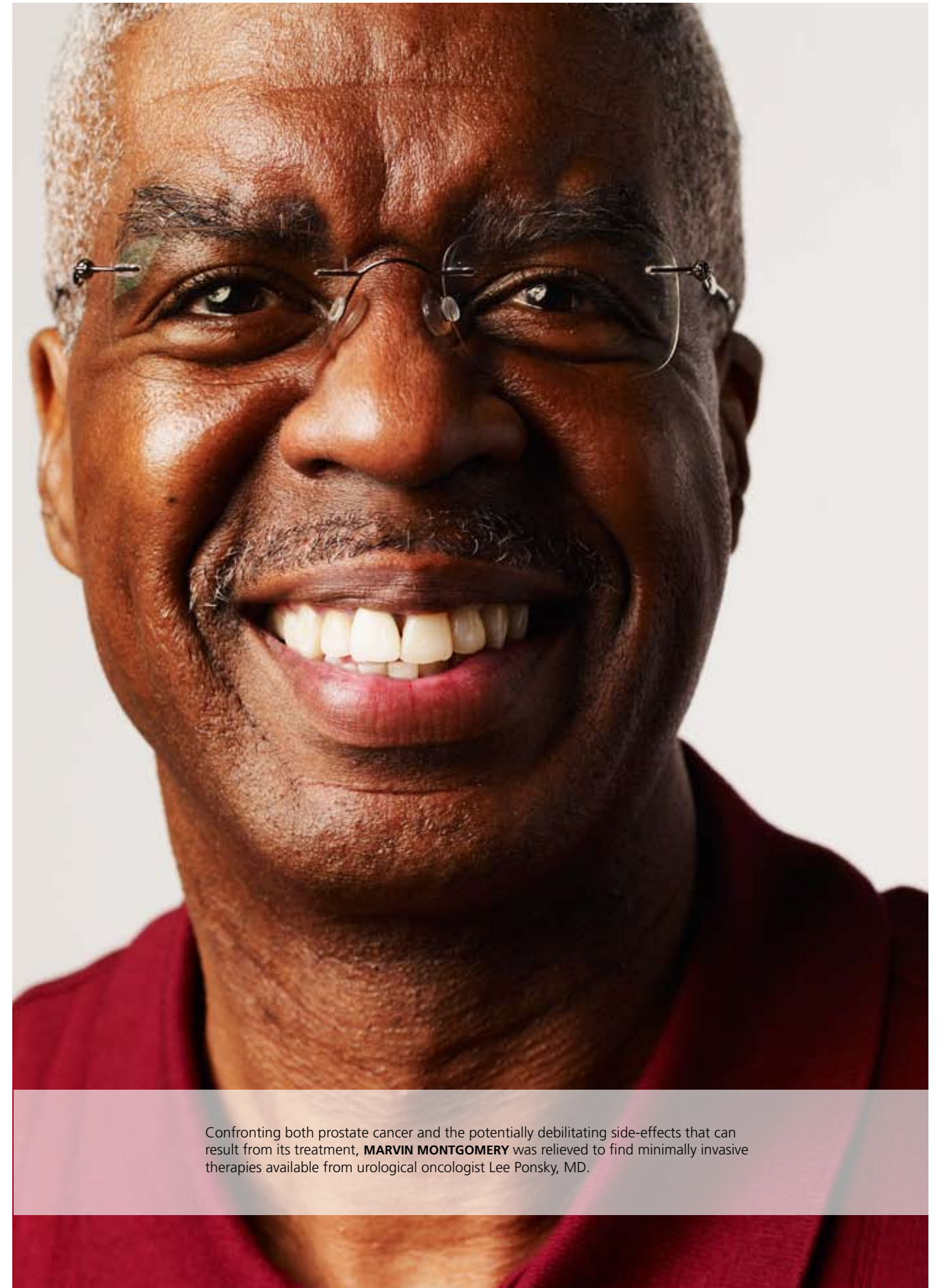

Confronting both prostate cancer and the potentially debilitating side-effects that can result from its treatment, **MARVIN MONTGOMERY** was relieved to find minimally invasive therapies available from urological oncologist Lee Ponsky, MD.



Competitive weight lifter **TERRY SHUSTA**'s herniated cervical disc injured his spinal cord and caused intense pain. After minimally invasive surgery to repair the damage, he's pumping iron again in rehabilitation at the UH Willoughby Health Center.



KYLE ANTHONY, RN, and nursing-team colleagues at UH Case Medical Center's Medical Intensive Care Unit (MICU) received a second Beacon Award from the American Association of Critical Care Nurses for maintaining the highest quality standards. In addition, UH Case Medical Center achieved Magnet status, a designation awarded by The American Nurses Credentialing Center for excellence in nursing services, exemplary nursing leadership and quality patient care.



CHRISTOPHER FUREY, MD, SALIM HAYEK, MD, and DEBORAH BLADES, MD, are members of the internationally recognized UH Spine Institute, which has developed many of the technologies and techniques currently considered state of the art in spinal surgery.

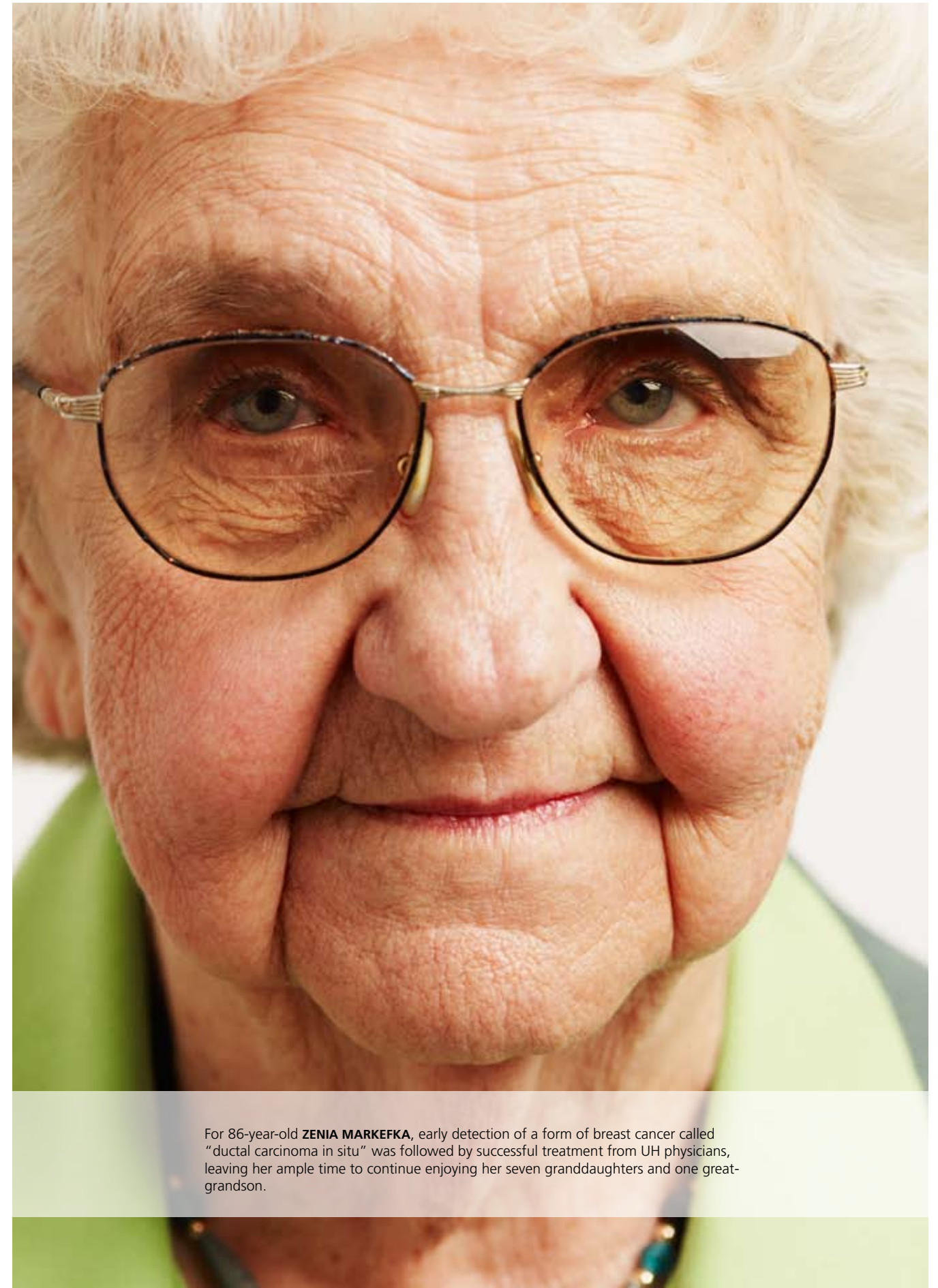

For 86-year-old **ZENIA MARKEFKA**, early detection of a form of breast cancer called “ductal carcinoma in situ” was followed by successful treatment from UH physicians, leaving her ample time to continue enjoying her seven granddaughters and one great-grandson.

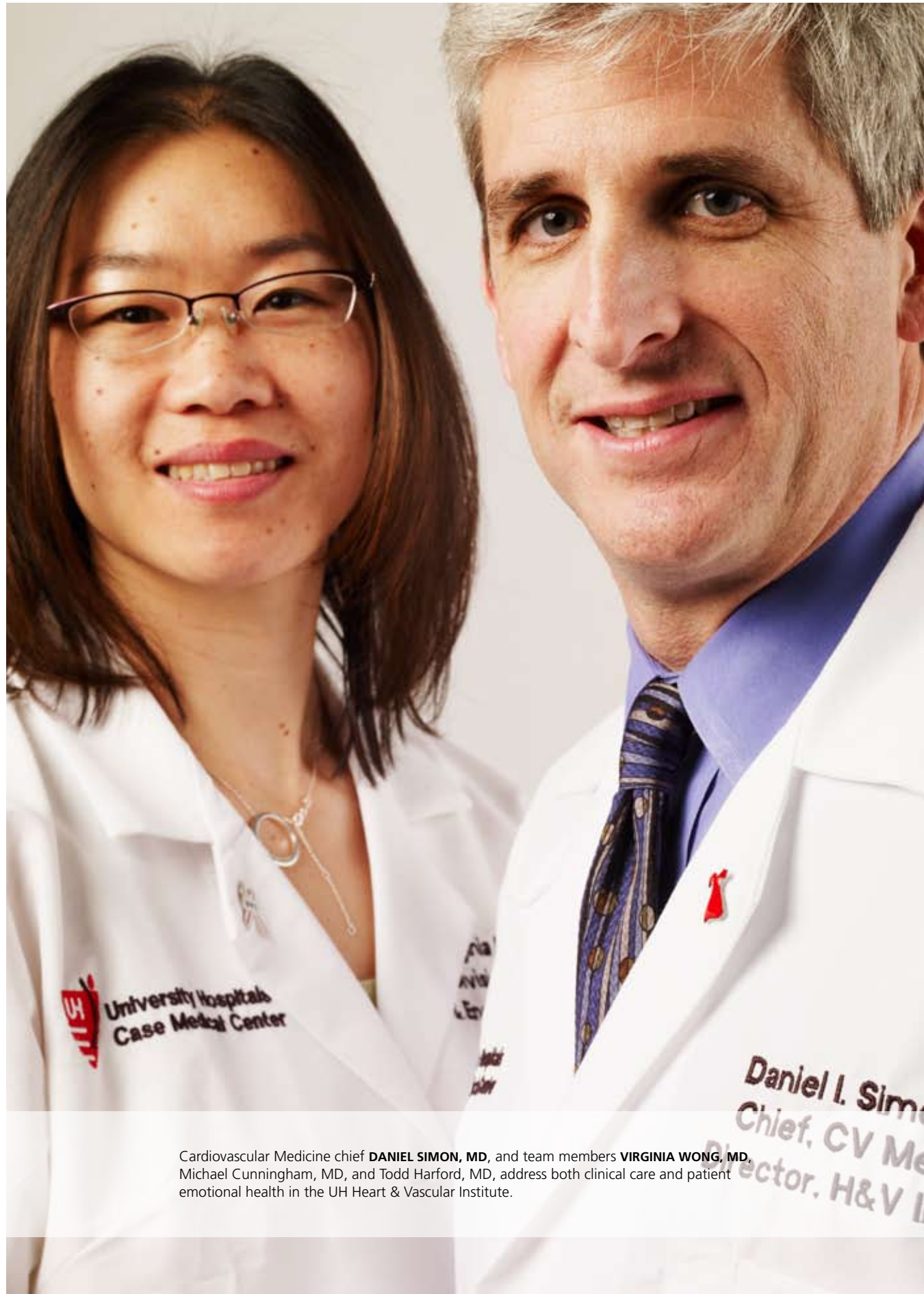

Cardiovascular Medicine chief **DANIEL SIMON, MD**, and team members **VIRGINIA WONG, MD**, Michael Cunningham, MD, and Todd Harford, MD, address both clinical care and patient emotional health in the UH Heart & Vascular Institute.

OUR LEADERSHIP ROLE IN
HEALTHCARE DELIVERY

THE NEW FACE OF PATIENT-CENTERED CARE

More than a year ago, University Hospitals set out to determine a strategy to strengthen and build on our brand – that is, the public perception of our institution. The work began with extensive market analysis within the communities we serve, as well as internal discussions among board members, physicians, employees and senior management. Our goal was to discover the multitude of reasons why patients prefer UH and which of our attributes they find unique and compelling. From these appraisals came a clearly delineated and cohesive statement of our core values and our mission going forward, as well as strategies for ensuring that the UH brand would be immediately recognizable locally, regionally and nationally.

The comprehensive initiative we subsequently launched in September 2006 is intended to sustain, enhance and disseminate to the widest possible audience the UH brand – a reputation for compassionate, patient-centered care that is underpinned by clinical excellence, groundbreaking research and advanced medical education.

The key elements of our brand comprise our core values: excellence, diversity, integrity, compassion and teamwork. These are coupled with an institutional mission that demands continuous pursuit of superior clinical outcomes and a focus on the individual that, when working in concert, result in highly personalized patient care.

Today, all of the facilities, programs and services of the former University Hospitals Health System are unified under a single designation: “University Hospitals,” the name by which our extended health care network has always been most readily recognized by patients and physicians.

We also launched a new Web site (www.UHhospitals.org) that conveys our brand and incorporates a more vibrant system approach. As we move forward, we are adding many interactive components to the site that will help people access our physicians and services conveniently online.

Finally, the most prominent element of the branding initiative is our new logo, a striking visual image that embodies four key messages:

- The color red communicates boldness and confidence;
- The shield symbolizes protection, strength and the academic dimension of our work;
- The three horizontal bars represent our historic tripartite mission: “To Heal. To Teach. To Discover;”
- The stylized “face” of the curved line and dot designates the human element of the equation – our commitment to excellence for the benefit of patients, their families, physicians, researchers, employees and the communities we serve.

The new logo is a bold and forward-looking statement that reflects the qualities of our institution. Through design and color it communicates our promise of excellence to patients, to colleagues, to employees and to the medical community as a whole.



THE SHAPE OF THINGS TO COME

Implementation of our Vision 2010 strategic plan has begun. The largest transformative endeavor in our history is already changing the face of the institution, in terms of both physical structures and program initiatives.

Made possible by operational improvements and a sound fiscal policy put in place over the past two years, Vision 2010 is an investment in the future and a commitment to take us to the next level of excellence in patient-centered care, leading-edge research and state-of-the-art medical education. More than \$1 billion is being invested over five years to meet the anticipated requirements of patients, physicians,

employees and communities in the dynamic, ever-changing environment of modern medicine.

Ground was broken in July for the new UH Twinsburg Health Center, which late this year will offer general and specialized primary care for adults and children, as well as an urgent care center and radiology, laboratory and physical-therapy services.

Planning is also underway for a remarkable new suburban facility to open in 2010 – the UH Ahuja Medical Center in Beachwood. The medical center will start with 200 beds and eventually expand to a 600-bed hospital. In addition to the hospital, the health campus will have an ambulatory surgery

center and physician offices and education and community outreach capabilities. The facility is intended to complement the outpatient services currently provided at UH Chagrin Highlands Medical Center, which is located directly across I-271 from the Medical Center.

On the UH Case Medical Center campus in Cleveland's University Circle, a major renovation and expansion of adult and pediatric emergency services is underway. A new 54,000-square-foot Center for Emergency Medicine will open in 2009, enhancing the level of patient care for both children and adults by providing a centralized facility with a substantial increase in emergency beds and state-of-the-art diagnostic and laboratory services.

Nearby will be a new, 150-bed freestanding cancer hospital – a \$200 million project that will consolidate the current resources of Ireland Cancer Center and radiotherapy, chemotherapy, mammography, surgical oncology and allied services. Distinct clinical areas for specific patient needs will be housed in an environment conducive to personalized care as well as to the promotion of research and physician education.

By the summer of 2008, Rainbow Babies & Children's Hospital's new 38-bed Neonatal Intensive Care Unit will be the largest and most technologically advanced facility of its type in

Ohio. The new unit – incorporating both a Level III NICU and a 44-bed Neonatal Transitional Care Unit – will provide state-of-the-art diagnostic and treatment facilities in a homelike setting that even offers parents the option of sleeping at their child's bedside.

All of our new facilities will feature private rooms, while existing semi-private rooms in current buildings will be converted to private rooms over the next five years. New parking facilities will be added at the suburban locations and the University Circle main campus. A major investment is being made to introduce Electronic Health Records technology system-wide, which is expected to enhance communication among care givers, improve ease of access by patients' physicians and, ultimately, lower costs.

Vision 2010 is a bold and forward-looking statement of our commitment to bring the most up-to-date, patient-centered care to the communities we serve.



CARDIOVASCULAR CARE

University Hospitals Case Medical Center is one of only 12 medical centers in the country recognized by the American Heart Association for consistently meeting their highest standards of care in patients with coronary artery disease and heart failure. And our stature as a premier provider of state-of-the-art cardiovascular care was further enhanced during 2006 when we established the UH Heart & Vascular Institute.

The new institute is designed to unify our approach to the diagnosis, treatment, and prevention of heart and vascular disease, as well as to enhance research efforts in the field and accelerate the translation of new discoveries from the research lab to the clinic.

A multidisciplinary team of physicians and nurses specializing in ambulatory cardiology, advanced heart failure and transplantation, electrophysiology, cardiovascular imaging, interventional cardiology, heart and vascular surgery and congenital heart disease discusses a patient's medical situation as a group and reaches consensus for evaluation and the best treatment plan for the patient.

The new Institute is led by director Daniel I. Simon, MD, FACC, FAHA, FSCAI, who joined UH in 2006 from the Harvard Medical School and Brigham and Women's Hospital in Boston, and co-director Adnan Cobanoglu, MD, who also joined UH in 2006 from the Turkish Advanced Specialization Hospital in Ankara, Turkey. Dr. Simon serves as chief of the UH Division of Cardiovascular Medicine and holds the Herman K. Hellerstein Chair in Cardiovascular Medicine. He is developing new approaches to restenosis (renarrowing of arteries after angioplasty), and his lab has identified a molecule whose presence can predict imminent heart attacks and strokes in high-risk patients, a discovery that may lead to a preventive blood test. Dr. Cobanoglu currently serves as professor and Chief of the UH Division of Cardiac Surgery and previously held positions as professor and chief of cardiothoracic surgery at the Oregon Health Sciences University.

Administratively, Robin Rowell, RN, CNP, recently appointed Vice President of the Heart & Vascular Institute, will provide oversight of planning, growth, development and operational management of cardiovascular services. She has

been with UH for 16 years and was previously director of Administrative Cardiology.

Building on the Institute's multidisciplinary approach, UH is expanding heart and vascular services at UH Geauga Medical Center and investing nearly \$11 million in extensive renovation and new construction for dedicated cardiovascular centers at UH Richmond Medical Center and UH Bedford Medical Center as well as ambulatory sites in Euclid, Mentor, Twinsburg and Westlake. Each of the suburban locations will offer the same high level of compassionate, patient-centered care as that available at UH Case Medical Center, with the most advanced diagnostic services available, comprehensive rehabilitation programs, specialized nursing care and thorough patient education that addresses both immediate health issues and the emotional and lifestyle factors that are important in the prevention of heart and vascular disease.



Mona Reed, MD, determines blood-oxygen levels and blood pressure within the heart of her patient by performing a cardiac catheterization at University Hospitals Richmond Medical Center, a 125-bed acute care facility where some 400 physicians and surgeons representing more than 30 specialties serve the residents of eastern Cuyahoga County.

NEUROLOGICAL CARE

University Hospitals inaugurated the Neurological Institute in 2006 as Northeast Ohio's first integrated team of specialists devoted to the diagnosis and treatment of diseases and conditions affecting the nervous system. Institute programs cover the entire human lifespan – from prenatal to geriatric – and employ a unique interdisciplinary approach to personalized patient care that provides access to the latest treatments and procedures, many of which are derived from ongoing research protocols.

The most advanced neurosurgical procedures are performed in the nation's first operating room dedicated to neurosurgery with intra-operative monitoring. UH specialists were the first in North America to perform Deep Brain Stimulation of the thalamus to treat symptoms of Tourette's Syndrome successfully. The Neurological Institute is the first unit in Ohio to offer the full suite of stereotactic radiosurgery—including Gamma Knife® and CyberKnife®—as minimally invasive treatments for previously untreatable brain and spinal tumors. UH is one of the first medical centers in Ohio to establish a Brain Attack Team for stroke victims that is available 24 hours a day.

The Neurological Institute's specialist team is recognized internationally for superior expertise in areas such as dementia, stroke, movement disorders such as Parkinson's disease, neuromuscular disorders including ALS, spinal neurosurgery, benign and malignant brain tumors, and cognitive disorders such as Alzheimer's disease. The Neurological Institute's Epilepsy Center is designated as a Level IV unit, the highest designation recognized by the National Association of Epilepsy Centers. The UH stroke program is certified as a Primary Stroke Center by The Joint Commission.

UH's neurosciences program is currently ranked among the top 35 in the country. The UH Neurological Institute's record of achievement to date illustrates how an interdisciplinary team of specialists can bring together the expertise of surgeons, physicians, researchers and educators to provide effective, high-quality care that is tailored specifically to the needs of the individual patient.



Controlling epilepsy seizures through surgery is the remarkable outcome of a new program at University Hospitals. Patients such as Aaron Weisenauer first undergo a Wada test such as this one performed by Mary Ann Werz, MD; neuropsychologist Mike Schoenber, PhD, and Pamela Lang, RN. The test combines neuroimaging and neuropsychological testing to ensure that centers of speech, thought, movement and memory remain unimpaired.

CANCER CARE

University Hospitals Ireland Cancer Center is proud to lead the region in innovative cancer treatment. Our day-to-day mission is to pursue curative therapies by rapidly translating scientific discoveries to advance patient care.

As concrete evidence of our commitment, UH announced plans to construct a new, freestanding cancer hospital. Tripling currently available cancer-care space, the 300,000-square-foot, 150-bed facility will house the diagnostic, medical, surgical, infusion and radiation therapy services provided by the more than 300 professionals who comprise our 11 multidisciplinary treatment teams. The new hospital will include a healing garden featuring colorful and aromatic plants, water features and landscaping, for patients and families coping with the challenges of cancer treatment.

Designated as a Comprehensive Cancer Center by the National Cancer Institute (NCI), the Ireland Cancer Center provides patients with access to more

than 300 clinical trials. UH is one of eight facilities nationwide to have been awarded National Institutes of Health funds to study new NCI-approved drug treatments for early phase clinical trials. Unlike most cancer-care facilities, we do not delay the use of clinical trials until after standard therapies have failed, but instead offer them early in the treatment planning stage as appropriate. Almost 20 percent of our patients are enrolled in clinical trials – five times the national average.

As part of our community outreach efforts in 2006, the Ireland Cancer Center launched the Healing & Hope quarterly education series in conjunction with our community-based centers. Throughout the year, UH offered more than 225 free community programs ranging from cancer detection, prevention and treatment to symptom management and survivorship. The new Center for Survivors of Breast Cancer was created to address the challenges that breast cancer survivors face after treatment ends – specifically, strategies and treatments for medical and psychosocial survivorship issues.

UH is devoting enormous resources to recruiting the most talented professionals in the country. Recent additions to the Ireland Cancer Center staff include Julian A. Kim, MD, as Chief - Division of Surgical Oncology; John Letterio, MD, as Chief - Division of Pediatric Hematology & Oncology; and Alvin H. Schmaier, MD, as Chief - Division of Hematology & Oncology.

All Ireland Cancer Center faculty contribute to cancer research in basic or clinical science as members of the Case Comprehensive Cancer Center. Ireland Cancer Center constantly provides the highest quality of care to our patients while continually discovering the next advances in cancer treatment.



Choosing University Hospitals for treatment of the most serious stage of endometrial cancer, Linda Fiorelli makes a 150-mile roundtrip every three weeks for chemotherapy and advice from Ireland Cancer Center director Stanton Gerson, MD.

SURGICAL CARE



Raymond Onders, MD, assures Debra Markovich that she can return to normal activities sooner after her minimally invasive surgery, a technique that reduces the discomfort, scarring and post-operative pain associated with traditional surgery.

Surgical patients come to University Hospitals for access to high-quality care that utilizes the most innovative technologies and the most advanced procedures. UH specialists, for example, have wide-ranging expertise in minimally invasive surgical techniques, which can provide less painful procedures, more rapid recovery and a faster return to normal activities. In fact, UH is a regional and national center for post-graduate training in minimally invasive techniques.

A case in point is the Division of Colorectal Surgery's expertise in transanal endoscopic microsurgery, the most advanced minimally invasive procedure available for the treatment of low rectal cancer. In conjunction with the Ireland Cancer Center, the Department of Urology is evaluating such new techniques as cryoablation of prostate cancer and both cryoablation and radiosurgery for kidney tumors.

A related initiative announced during the year was Rainbow Babies & Children's Hospital's new \$10 million Center for Minimally Invasive Pediatric Surgery, which holds the potential to dramatically improve the lives of children in our region and around the world. The program received the support of The Cleveland Foundation in the form of a \$1.5 million gift – the largest award ever given to a hospital by the Foundation.

In October 2006, UH Case Medical Center received the American Society for Bariatric Surgery

(ASBS) "Center of Excellence" designation, recognizing programs with a demonstrated track record of favorable outcomes in such bariatric procedures as gastric bypass, laparoscopic adjustable band and biliopancreatic diversion surgery – methods that have resulted in durable weight loss.

A range of women's health issues is now addressed in the Department of Obstetrics & Gynecology's new Women's Pelvic Health Center. Center director Sangeeta Mahajan, MD, is one of no more than 1,000 fellowship-trained urogynecologists in the country with specific expertise in reconstructive surgery to correct disorders and dysfunctions of the pelvic floor.

In an October symposium, Bahman Guyuron, MD, Chief of Plastic and Reconstructive Surgery at UH Case Medical Center and an internationally recognized leader in the field of plastic surgery, conducted the world's first live surgical demonstration course for surgeons and neurologists around the country for his revolutionary treatment of migraine headaches. With a team of neurologists, Dr. Guyuron has performed his groundbreaking surgical treatment successfully on more than 700 patients suffering from frontal, temple, occipital and behind-the-eye migraine.

ORTHOPAEDIC

The Orthopaedics Department this year marked a century of service within University Hospitals Case Medical Center as a nationally recognized comprehensive care program for the full range of musculoskeletal problems, including foot and ankle, hand, shoulder and upper extremity, total joint replacement, pediatric, oncology, trauma and sports medicine.

In addition, we are an international leader in the creation of groundbreaking patient-friendly surgical procedures for problems of the cervical, thoracic and lumbar spine. Our extraordinary clinical expertise in complex cases has drawn many patients requiring revision surgeries to address problems that were not remediated in procedures at other institutions. And our prominence in this increasingly important specialty was recognized internationally at the December 2005 meeting of the prestigious Cervical Spine Research Society, where we earned the top three awards for research studies that are now being translated into improvements in patient care.

Our reputation for outstanding research is reflected in our National Institutes of Health funding, which has ranked first among all orthopaedic departments in the nation seven times in the last decade. A multidisciplinary team of UH physicians and researchers whose work is improving the polyethylene used in hip-replacement surgery received the 2006 Otto Aufranc Award from the Hip Society, a group of internationally renowned orthopaedic surgeons. The team's study is part of our larger effort to develop new prosthetic devices that expand the range of age groups eligible for lifestyle-preserving joint-replacement surgery.

Extending the reach of the Shoulder & Elbow Division this year is Reuben Gobezie, MD, who brings expertise in the innovative "reverse total-shoulder replacement" surgical procedure. Dr. Gobezie's experience with this breakthrough technique affords a new option for patients with severe shoulder arthritis. Dr. Gobezie is also a leader in the field of Musculoskeletal Proteomics, a new area of research that has already identified a biomarker profile that may improve treatments for early and late osteoarthritis.

Patient-centered care is the driving concept behind the new Orthopaedic Center at UH Geauga Medical Center, which opened in May. Patients benefit from both state-of-the-art clinical techniques and a dedicated 16-bed inpatient center whose hotel-like private rooms and concierge services facilitate rapid recovery. The program has proved so successful that orthopedic procedures at Geauga have increased by 11 percent in little more than a year.



Orthopaedist Nicholas Ahn, MD, and neurosurgeon David Hart, MD, review a patient's MRI in a typical collaboration within the University Hospitals Spine Institute. Designated a Center of Excellence by the National Spine Institute, the UH program offers patients care from specialists in a range of related disciplines, as well as access to such state-of-the-art radiosurgical treatment options as CyberKnife® and GammaKnife® technologies.

WOMEN'S AND CHILDREN'S SERVICES

Renewed recognition of Rainbow Babies & Children's Hospital's status among our peers came in *U.S. News & World Report* magazine's annual ratings of America's Best Hospitals, in which Rainbow was once again named the No. 1 children's hospital in the Midwest while rising to the No. 4 rank in the entire U.S. In addition, we were once again rated among the Top Ten children's hospitals in the country in *Child* magazine's 2007 biennial survey.

The expertise and experience of Rainbow clinicians and researchers makes our institution a pace-setting national and world leader in such areas as cystic fibrosis, congenital heart surgery, endocrinology and diabetes, neurosurgery and orthopedics. Rainbow researchers in the Children's Asthma Center are lead investigators in studies conducted under the Inner City Asthma Consortium, a \$55 million program of the National Institutes of Health.

In neonatal patient care, Rainbow has been a global leader in treatment, research and physician training for two decades. The successful outcomes we see every day in our Level III neonatal intensive care unit (NICU) are due in part to our close relationship with UH MacDonald Women's Hospital, the region's referral center for high-risk deliveries. MacDonald is one of only 12 full-service women's hospitals in the country and the only hospital in Ohio dedicated to women's health.

To provide future generations of tiny patients high levels of quality care, Rainbow's new NICU—one element of our Vision 2010 strategic plan—will incorporate state-of-the-art monitoring systems and an in-unit surgical suite. Private patient rooms will replace the current multi-patient nurseries, and bedside space will be available for parents who wish to sleep near their babies.

Acutely ill or injured children will share the benefit of Rainbow's new emergency department, which will be part of, but entirely separate from, the new \$50 million Center for Emergency Medicine. A family-oriented facility, the new emergency area will improve diagnosis and treatment capabilities with the most up-to-date equipment. Ample room for physicians to do their jobs and comfortable surroundings for patients and worried parents will add to the environment of care.



Mary Holzer chose Karen Jaffe, MD, to deliver her baby, Jacqueline Elizabeth, by Caesarean section because of her confidence in the cooperative approach to high-risk pregnancies practiced by UH MacDonald Women's Hospital and Rainbow Babies & Children's Hospital.



Facing triple bypass surgery, **ALBERT WILSON** took confidence in knowing that the UH Heart & Vascular Institute is one of only 12 programs in the country recognized by the American Heart Association for consistently meeting their high standards of care.

2006 REPORT ON PHILANTHROPY

As a member of the University Hospitals Board of Directors and Chairman of the Development Committee, I am proud and humbled to deliver this message for what has been a banner year—2006. Together, we celebrate the most generous year in our 140-year history. Our friends and benefactors embraced the vision we set for UH with their unprecedented philanthropic support of over \$100 million for fiscal year 2006.



SHELDON G. ADELMAN

Thomas F. Zenty III and Christopher M. Connor noted in their message to the community several of the specific gifts that made 2006 extraordinary. From the Ahuja family's exceptional generosity, to the children on the Change Gang who support Rainbow Babies & Children's Hospital one penny at a time, and each donor in between, every gift is making a difference.

It's clear that giving makes a difference in the immediate progress we have achieved toward our Vision 2010 goals. In 2006, many of you stepped forward to support our strategic priorities by offering gifts to the new cancer hospital, the renovation and expansion of Rainbow's NICU, the Center for Emergency Medicine for children and adults, and the new Ahuja Medical Center in the eastern suburbs. In addition, we moved forward in areas of excellence such as patient satisfaction and in programs like the Neurological Institute and the Department of Dermatology. One by one, we are reaching our milestones marking the path to Vision 2010.

In 2006, we took time to celebrate five endowed chairs with dedication ceremonies to honor our physicians in areas such as pediatric excellence and cardiovascular research. We engaged friends and benefactors of UH who winter in Florida by hosting two events—one in Naples and one in Palm Beach. Also, this year at Severance Hall, we shared a special holiday celebration with friends and leaders of UH and delivered the surprise announcement of the Ahuja gift.

Vision 2010 is the single largest endeavor that University Hospitals has undertaken in its history, so to reach our goals we must continue the momentum we have created in 2006. On behalf of the leadership of University Hospitals, I thank all of you who helped to build that momentum. I look forward to another rewarding year ahead and the realization of our vision in 2010.

Sincerely,

Sheldon G. Adelman
Chairman, University Hospitals Development
Committee



THE AHUJA FAMILY MAKES HISTORIC GIFT

Pictured Above: Standing from left to right: Monte and Usha Ahuja. Sitting from left to right: Manisha and Neil Sethi and son Rohan, and Ritu Ahuja

The perfect ending to an extraordinary year came on December 12, 2006. UH celebrated the largest single donation in its 140-year history—a \$30-million gift in support of Vision 2010 from Cleveland entrepreneur Monte Ahuja, his wife, Usha, and their daughters Ritu and Manisha—who is married to Neil Sethi—and their grandson, Rohan. More than 700 guests gathered for an unprecedented holiday celebration at Severance Hall where Thomas F. Zenty III, UH president and chief executive officer, made the historic announcement.

"Monte and Usha have generously supported University Hospitals with their time and talents for many years," said Mr. Zenty. "Through this gift, Monte and Usha are demonstrating not only their dedication to University Hospitals, but to the economic vitality of this region and to maintaining the highest caliber health care for the people of Northeast Ohio."

In recognition of the Ahuja family's extraordinary generosity, UH will name the future 600-bed east side hospital in Beachwood—The Ahuja Medical Center. Since UH unveiled plans for the expanded east side medical campus and new hospital in May 2006, community leaders have hailed the project as a catalyst for economic growth and an opportunity for Greater Cleveland to reaffirm its national leadership position in the health care industry.

"I can think of no better investment than University Hospitals' Vision 2010. The vision is more than buildings; it is a promise to the people of Northeast Ohio—and beyond—that UH is here to serve them for generations to come," said Mr. Ahuja, who is Vice Chairman of the UH Board of Directors and who led the Board task force that developed Vision 2010. "In many ways, my life is an example of the great American dream. I consider myself very fortunate to be so successful in business and to have such a wonderful family, and I want to give back to the community."

Born and raised in India, Monte Ahuja earned a BS in mechanical engineering before emigrating to the United States in 1969. As a financially struggling student, he earned an MS in mechanical engineering at The Ohio State University in 1970 and an MBA at Cleveland State University.

Upon graduation, Mr. Ahuja established a small distribution company that eventually grew into a global success. Today this business, now known as Transtar Industries Inc., is the leading worldwide distributor of original equipment quality transmission parts to the motor vehicle repair industry with annual revenues of more than \$250 million.

Usha Ahuja, a gold medalist for mathematics in India, has taught mathematics at several universities for nearly 20 years while also serving as a business partner and confidante to her husband. Mrs. Ahuja is currently a member of the UH Board's Development Committee.

SAMUEL MATHER SOCIETY

WE GRATEFULLY ACKNOWLEDGE OUR DISTINGUISHED MEMBERS OF THE SAMUEL MATHER SOCIETY FOR CUMULATIVE (LIFETIME) GIVING OF \$1 MILLION OR MORE. SAMUEL MATHER (1851-1931), A RENOWNED CLEVELAND INDUSTRIALIST, PHILANTHROPIST AND FORMER UNIVERSITY HOSPITALS BOARD CHAIRMAN AND PATIENT, WAS ONE OF THE MOST GENEROUS BENEFACTORS IN THE HISTORY OF UNIVERSITY HOSPITALS OF CLEVELAND.

\$1 MILLION+

Sheldon G. and Terry Adelman
Monte and Usha Ahuja
The Andrews Foundation
Mr. and Mrs.* Matthew Andrews*
Mrs. Laura Baxter-Heuer
The Auxiliary of University Hospitals of Cleveland
Bolton Foundation
Julian C. and Fanny Hanna* Bolton*
BP America, Inc./Standard Oil of Ohio
Donald P. Brestich*
Brian & Joe Rainbow Radiothon
Britton Fund
Connie and Jim Brown
Norma N. Chapman*
Children's Miracle Network (CMN)
The Cleveland Foundation
The Lester E. and Kathleen A. Coleman Foundation
Dr. and Mrs. Lester E. Coleman, Jr.*
Duane and Joyce Collins
Thomas and Sondra Cristal
Cystic Fibrosis Foundation
Mr. and Mrs. Don C. Dangler
The Dolan Family
Mr. and Mrs. Michael Drusinsky
Mr. and Mrs. John Ferchill

Firman Fund
*Mrs. Pamela Humphrey Firman**
Mr. and Mrs. Royal Firman III
Mr. and Mrs. Robert C. Webster, Jr.
Five Star Sensation Benefit
Dr. and Mrs. John A. Flower
Doris M. Flynn*
Mr.* and Mrs.* Daniel B. Ford
Charles and Charlotte Fowler Family Foundation
Dr. Donald J.* and Mrs. Ruth W. Goodman
Hadden Foundation
John A. and Marianne Millikin* Hadden*
Howard M. Hanna*
Howard Melville Hanna*
Leonard C. Hanna, Jr.*
M.A. Hanna Company/Hanna Mining Company
Mr. Edward Stephen Harkness*
The John A. Hartford Foundation
Mr. John C. Haugh
Mr. and Mrs. Leonard C. Horvitz
Mr. and Mrs.* Richard A. Horvitz
Virginia Hubbell*
George M. & Pamela S. Humphrey Fund
Mr. and Mrs.* John G. Butler*
Mr. and Mrs. Stephen T. Keefe
Frances W. Ingalls*

The Louise H. & David S. Ingalls Foundation
Louise H. and David S.* Ingalls*
The Ireland Foundation
Mrs. Louise Ireland Humphrey
Miss Kate Ireland
Mr. and Mrs.* R. Livingston Ireland*
*Mr. R. Livingston Ireland III**
Mrs. Barbara M. Jacobs*
The Jewish Community Federation of Cleveland
The Robert Wood Johnson Foundation
Key Foundation
Elizabeth King*
Mrs. Carrie Roth Kohn*
Karen and Alan M. Krause
The Kresge Foundation
Kulas Foundation
Barbara Lazaroff
Ruth Lederer*
Mrs. Alfred Lerner
LTV Corporation
Elizabeth Ring Mather and William Gwinn Mather Fund
Mr.* and Mrs.* Severance A. Millikin
The Margaret Clark Morgan Foundation
The Murdough Family Foundation
National City
Mr. S. Darwin Noll

F.J. O'Neill Charitable Corporation
Kathy and Jim Pender
Perkins Charitable Foundation
The Elisabeth Severance Prentiss Foundation
Wolfgang Puck
Rainbow Babies & Children's Foundation
Rainbow Golf Classic
The Reinberger Foundation
Edith O. Richman*
Ride the Rainbow Gala
The Rockefeller Foundation
Mrs. Betty Rosskamm
Cindy and Bob Schneider
Mr.* and Mrs. Ellery Sedgwick, Jr.
The Kelvin and Eleanor Smith Foundation
A. Kelvin and Eleanor A.* Smith*
Vincent K.* and Edith H.* Smith
Stanley Medical Research Institute
STERIS Corporation
TRW Inc.
United Way Services
Mr. and Mrs. Lawrence Vassil
Mr. Dominic A. Visconsi
Wal-Mart Stores, Inc./Sam's Club Foundation (CMN)
The Marguerite M. Wilson Foundation
Iris S. and Bert L.* Wolstein

* Deceased (CMN) Children's Miracle Network Sponsor

RAINBOW FOUNDATION RECEIVES PRESTIGIOUS MATHER AWARD

University Hospitals awarded its highest philanthropic honor to a group dedicated for 120 years to the health and well-being of Cleveland's children. The Rainbow Babies & Children's Foundation was the 2006 winner of the esteemed Samuel Mather Award for philanthropy at UH. The award, named for one of UH's earliest supporters, celebrates the exceptional generosity and civic vision of benefactors who have had a lasting and profound impact on UH.

The Rainbow Babies & Children's Foundation and its predecessor organization have made it their mission to garner financial, political, corporate and community support for the hospital. In 2006, the Foundation awarded Rainbow \$20.6 million, the largest single gift in Rainbow's history, in support of our Vision 2010 strategic plan.

"We are proud and pleased to continue the outreach efforts started so long ago by our sisters in service, and we are deeply touched by this prestigious honor from University Hospitals. The award celebrates the hundreds of women who have been a part of the Foundation over the past 120 years," said Julie A. Raskind, president, Rainbow Babies & Children's Foundation.

The Foundation's gift—announced in March 2006—will support the construction of a new Neonatal Intensive Care Unit (\$5 million), as well as to support Child Life funding (\$7 million) and additional clinical programs and new initiatives (\$3.6 million). The remaining \$5 million is earmarked for an "Endowed Chair Challenge" in which the Foundation contributes \$500,000 for every \$1 million donated to establish a new endowed chair. The challenge enables Rainbow to retain and recruit the best talent in pediatric medicine and will result in 10 new fully funded endowed chairs at \$1.5 million each.

THE NEW CANCER HOSPITAL

SCHNEIDER GIFT PROVIDES HEALING GARDEN

The future free-standing cancer hospital at UH Case Medical Center will offer patients not only advanced cancer care but a beautiful, life-affirming healing garden. Funded by a generous \$2.75-million gift from Bob and Cindy Schneider, this new therapeutic space will help patients and their families cope with the challenges of cancer treatment.

The Schneiders made the donation in memory of Bob's parents, Albert and Mary Schneider, who both died of cancer. The Schneider Healing Garden will offer patients a mentally and physically restorative retreat within the new 150-bed cancer hospital and outpatient cancer care facility. Bob and Cindy are members of the University Hospitals Diamond Legacy Society and Ireland Cancer Center's National Cancer Leadership Council. This Council is comprised of volunteer leaders—both locally and nationally—who serve as advocates for the Ireland Cancer Center.



Cindy and Bob Schneider



Henry L. Meyer III

KEYCORP GIFT SUPPORTS UH DIVERSITY INITIATIVE

KeyCorp Chairman and CEO Henry L. Meyer III presented a \$1.5-million Key Foundation grant to University Hospitals. The largest corporate gift ever to UH, the grant provides \$1 million in funding for construction of the new cancer hospital as part of Vision 2010. In addition, \$500,000 of the grant will underwrite a major new diversity initiative at UH.

Under the initiative, UH will establish the KeyBank Minority Medical Faculty Leadership Program and the KeyBank Minority Postgraduate Fellowship to help transition minority medical fellows and residents to faculty positions; the program will also train students seeking masters and other advanced degrees in administrative roles throughout the organization.

MARGARET CLARK MORGAN PROVIDES SUPPORT FOR NEW CANCER HOSPITAL

The Margaret Clark Morgan Foundation pledged its support of Vision 2010 with a \$1-million commitment to the new cancer hospital. The Foundation's trustees recognized the need and supported the plan for welcoming spaces and a soothing design in the new cancer hospital. The Morgan gift will ensure cancer patients receive care in a comfortable and fully modern facility with attention to their mental health needs and with healing spaces throughout.

Suzanne Morgan, a retired architect from Chicago and member of University Hospitals National Cancer Leadership Council, is the daughter of Margaret Clark Morgan and Burton D. Morgan, the late philanthropist. Suzanne's wish was to honor her father through this gift and to thank UH for the care he received during his cancer treatment at Ireland Cancer Center.



Margaret Clark Morgan and Suzanne Morgan

BENEFACTOR SOCIETY INDIVIDUALS/FAMILY FOUNDATIONS

WE GRATEFULLY ACKNOWLEDGE THE EXCEPTIONAL GENEROSITY OF OUR BENEFACTOR SOCIETY MEMBERS, WHOSE CUMULATIVE (LIFETIME) GIVING TOTALS \$25,000-\$999,999.

PLATINUM \$500,000–\$999,999

D J Foundation
Mr. and Mrs. James S. Reid, Jr.
Mr.* and Mrs.* Raymond F. Evans
Samuel J. and Connie M. Frankino Foundation
Gladys B. Goetz*
John C. Heege*
Gilbert W. Humphrey Family
Mr. Gilbert W. and Mrs. Louise Ireland Humphrey*
Mr. and Mrs. George M. Humphrey, II
Mr. and Mrs. Theodore T. Jones
Eleanore M. Kosman*
Isabel Marting*
Dr.* and Mrs.* Frank E. Nulsen
Dominic Ruggie*
Ruth G. & Sam H. Sampliner Foundation
Mr. and Mrs. Michael Sherwin
Mr. Robert Swanker*
Mildred S. Taylor*

Mr. and Mrs. Ronald W. Clutter
Gerald A. and Martine V. Conway
Louise Davis*
Margaret R. Friedberger*
Mrs. Ruth Garber Friedman
William O. & Gertrude Lewis Frohring Foundation
Josephine H. Geiger*
Phyllis Gilroy*
The Norma Green Family Foundation
Ms. Nancy G. Dickenson
Richard and Jane Green Family Foundation, Inc.
Mr. Richard D. Green
Gries Family
Sally and Bob Gries
Hood-Meyerson Foundation
Mr. Robert F. Meyerson
Alvin Kohn*
Leonard Krieger Fund of The Cleveland Foundation
Charles T. Lomeaux*
Mayer-Haber Memorial Fund
Mr.* and Mrs.* John P. McWilliams
Elizabeth Briggs Merry*
Mr. and Mrs. Frank Mongelluzzi
The David and Inez Myers Foundation
Mr.* and Mrs.* Myron J. Nickman

William J. & Dorothy K. O'Neill Foundation
William J. and Katherine T. O'Neill
Mrs. Patricia A. Redford
Sheldon J. Taubman*
Louis F. Uhle*
Wolf Family Foundation, a supporting foundation of The Jewish Community Federation of Cleveland
Mr. and Mrs. James B. Wolf, Jr.
Mr. and Mrs. John P. Wolf
Audrey S. Zirke*

SILVER \$100,000–\$249,999

Mr. and Mrs. Quentin Alexander
Miss Mildred P. Bach
Mary Ann Bagus*
The Larry and Flora Blumenthal Family Philanthropic Fund of The Jewish Community Federation of Cleveland
Mrs. Lawrence Blumenthal
Mr.* and Mrs.* Eugene W. Bondy
Mary Jane and Jack Breen
Thelma K. Brickman*
John G.* and Carol H.* Butler
Mr. and Mrs. David D. Carr
George N. Chandler, II and Family
Mr. and Mrs. Yu Chi G. Co

Mary Elizabeth Crabtree*
Helen M. Daube*
Larry and Lois Davis Philanthropic Fund of The Jewish Community Federation of Cleveland
Mr. Jeffrey S. Davis
Mrs. Lois J. Davis
Mr. and Mrs. James H. Dempsey, Jr.
Mr. and Mrs. David S. Dickenson II
Corinne L. Dodero Trust for the Arts and Sciences
The Elizabeth G. and John D. Drinko Charitable Foundation
John Elliott*
Mrs. Frederick L. Emeny*
Edith Virginia Enkler*
Michael and Ellen Feuer
Berenice France*
Mr.* and Mrs.* Milton Fromer
Mr. and Mrs. Robert I. Gale, III
Margaret Edith Gibbs*
Crystal C. Gifford*
Mr. and Mrs. Robert W. Gillespie
The Helen Wade Greene Charitable Trust
The Kenneth Haas Trust for Medical Care
Mrs. Virginia Harrison Hamann*
Haskell Fund
Mr. Coburn Haskell
Melville H. Haskell*
Helen Chisholm Hord*
Miss Martha A. Horvath

BENEFACTOR SOCIETY INDIVIDUALS/FAMILY FOUNDATIONS (CONTINUED)

Hazel P. Hostetler*
Dr.* and Mrs.* Charles A. Hubay
Gertrude M. Kahne Trust
Mr. and Mrs. Joseph Koppelman
Antonina M. Kramer*
Mr. and Mrs. Donald E. Krush
Mr.* and Mrs. William L. Kurz
The Lenox Foundation, Inc.
Mr. and Mrs. Frederick P. Floyd
Cathy Lewis
Mr. Peter B. Lewis
The George R. and Constance P. Lincoln Family Foundation
The Milton & Tamar Maltz Family Foundation, Inc.
Mr.* and Mrs.* Harry Mann
Dr. and Mrs. Randall E. Marcus
Mr. and Mrs. Alexander McAfee
Mr. and Mrs. Henry L. Meyer III
Jeffrey Modell Foundation
Mr. and Mrs. John C. Morley
Mr. and Mrs. Stephen Morris
The Nord Family Foundation
Eric & Jane Nord Foundation
Bonnie and John Osher
Julia Owen*
Grace L. Pennington*
Mr.* and Mrs.* A. Dean Perry
Richard W. Pogue
Robert S. and Sylvia K. Reitman
Robert R. and Eleanore Risman
Philanthropic Fund of The Jewish Community Federation of Cleveland
Barbara S. Robinson
Mr.* and Mrs.* Fred E. Roedger
Mr. and Mrs. Norton W. Rose
Samuel Rosenthal Foundation
Mark P. and Christina M. Schumann Philanthropic Fund of The Jewish Community Federation of Cleveland
Mary Sedlack*
Mr. John L. Selman
Shepard Foundation
*Mr. Horace A. Shepard**
Florence M. Smith*
Mr.* and Mrs. Ward Smith
Mr.* and Mrs. Irving I. Stone
Dr. and Mrs. Irving B. Tapper
Mr.* and Mrs.* William C. Treuhaft
Jane B. Tripp*
Mr. and Mrs. Eric D. Wald
Marguerite Westlake*
Marjorie Vedder Wilkie*
Arline M. Willard*
Mr. and Mrs. James B. Wolf, Jr.
Milton A. and Roslyn Z. Wolf Family Foundation

The Wuliger Foundation
Mr. Timothy F. Wuliger
Marguerite Wurzbarger*
Cathy and Scott Zeilinger
Philanthropic Fund of The Jewish Community Federation of Cleveland
Mr. Andrew B. Zelenkofske
Miss Helen V. Zink*
Mr. and Mrs. Malcolm Zucker

BRONZE \$50,000–\$99,999

Peter and Anne Adams
Mr. Mohamed A. Al-Zamil
Dr. Paul and Veronica Anderson
Austin Memorial Foundation
Mr. and Mrs. James L. Bayman
Kate Hanna Bicknell*
Dr. and Mrs. Jeffrey Blumer
Mr. and Mrs. Charles P. Bolton
Chester C.* and Frances P.* Bolton
Mr.* and Mrs. Kenyon C. Bolton
Mrs. Clare Lader Bookhalter
Mr. Richard F. Brezic*
Mrs. Mary B. Cannon
Dr. and Mrs. Gregory D. Carlson
John R. and Carolyn Climaco
Ms. Patricia R. Cone
Mr. and Mrs. Richard C. Coriell
Ruth S. Cowdery*
Cymaron Foundation
Floyd A. Day & Gladys I. Day Family Foundation
Dr. and Mrs. Rick B. Delamarter
Dr. and Mrs. Peter B. DeOreo
Francis E. Drury*
Mr. and Mrs. Steven Everitt
Mr. and Mrs.* Arthur A. Feiner
Figgie Family Foundation
Mrs. Robert F. Frankel
Mrs. Susie A. Fratus*
Emma D. Freeman Trust Fund
Eleanor Fromer Trust
Mrs. Frances White Gale
Mr. and Mrs. Albert I. Geller
Dr. and Mrs. Victor M. Goldberg
Lucille F. Goldsmith*
Oliver Grummitt*
Dr.* and Mrs. John A. Hadden, Jr.
Gail M. Hansen*
Mrs. Frances I. Hanson
Anna M. Harkness*
Joseph D. Harnett Foundation
Mr. and Mrs. Joseph D. Harnett
Mrs. H. Stuart Harrison
Josephine Heisler
Ms. Christine L. Hellman

Alan S. Hilibrand, M.D.
Priscilla and David H.* Hoag
Drs. Sally Hodder and Adel Mahmoud
Mr. and Mrs. Douglas M. Horner
Mr. and Mrs. Elton Hoyt III
Marguerite B. Humphrey, E.D.M.
Mr.* and Mrs. David S. Ingalls, Jr.
Miss Kate Ireland
Mr. and Mrs. Paul D. Joseph
James Kang, M.D.
Marie A. Kahne Trust
The Avrum Katz Foundation
Elizabeth W. King*
Clare* and Terry Kubik
Elroy J. Kulas Fund of The Cleveland Foundation
Mr. and Mrs. William M. Lane
Jack B. List*
Dr. and Mrs. John T. Makley
Dr. Geronima A. Mallick and Mr. Steve Mallick
H. and R. Marcus Family
Philanthropic Fund of The Jewish Community Federation of Cleveland
Herbert and Cookie Marcus
The Lois and Martin Marcus Family
Philanthropic Fund of The Jewish Community Federation of Cleveland
Mr. and Mrs. Martin H. Marcus
Samuel Livingston Mather
Charitable Trust
Mr. and Mrs. S. Sterling McMillan, III
Elizabeth McMillan, M.D. and Mr. Victor Carrasco
Ms. Katharine Jeffery and Mr. Brady Farrand
Mr. and Mrs. Thomas W. Offutt, III*
Kathryn Arns May*
Paul C. McAfee, M.D.
John P. McWilliams and Brooks Barlow McWilliams Fund of The Cleveland Foundation
Mr. Robert J. Morris, Jr.
Bob and Tami Munson
Mr. Murlan J. Murphy, Jr.
Barbara B. Nash
Mrs. Lucia Smith Nash
Dr. Linda M. Neiheiser and Mr. William N. Neiheiser
Evelyn D. Neuberger*
Mr. Alan S. Nickman
Dr. Stephen G. Noffsinger
Eugenie G. Nyland*
George F. Opdyke*

Aurel F. Ostendorf*
Mr. and Mrs. Jon H. Outcalt
Charlene Phelps, M.S.N., R.N.
Sarah E. Plamper*
Mr. and Mrs. Alfred M. Rankin, Jr.
The Helen Rego Charitable Lead Trust
Mr. and Mrs. Sidney B. Reisman
A. William Reynolds
K. Daniel Riew, M.D.
The Honorable Linda Rocker and Mr. Dan Silverberg
Mr.* and Mrs.* Edward A. Rose
Mrs. Violet B. Ross
Jane Hard Russell Trust
Mr.* and Mrs. Harvey S. Saks
Thomas and Karen* Scherr
Mr. Lawrence C. Sherman
Eleanor Armstrong Smith
Charitable Trust Fund
Elizabeth Meade Smith*
The Spahr Foundation
Mr. Charles E. Spahr
Esther R. Stern*
Mr. and Mrs.* Lawrence E. Stewart
Trust of Katharine Thayer
Veale Foundation
Mr. and Mrs. Stephen D. Walters
Albert J. Weatherhead III
Foundation
Dr.* and Mrs.* Elden C. Weckesser
The Adolph Weinberger Foundation
Mr. and Mrs. James W. Wert
Weyerhaeuser Family
Foundation Inc.
Mrs. Fred R. White, Jr.
Mr. Dickson L. Whitney, Sr.
J. Louis Wolf*
The Zachary Foundation
Thomas A. Zdeblick, M.D.



PATIENCE AND GEORGE M. HUMPHREY, II

HONORING GEORGE M. HUMPHREY, II

University Hospitals designated George M. Humphrey, II as its first Lifetime Director for his more than 25 years of outstanding service to UH. The award was presented December 1 to Mr. Humphrey, who retired from the Board, and coincided with the announcement of a challenge grant and a chair, both named in his honor. The Humphrey Challenge will provide \$500,000 for every \$1 million donated, which will lead to eight new chairs in the Neurological Institute. And, in recognition of the significant role that Mr. Humphrey has played in continuing his family's legacy of support, the Humphrey Family and the Board of Directors of UHCMC established the George M. Humphrey, II Chair in Neurology. A Cleveland businessman, philanthropist, and member of a storied Cleveland family, Mr. Humphrey first joined the UH Board of Directors in 1980. During his board tenure, he led several important multi-million-dollar fundraising campaigns, including a four-year campaign beginning in 1991, which surpassed its \$40 million goal and raised \$61 million. It was UH's most successful fundraising campaign at that time.

BENEFACTOR SOCIETY INDIVIDUALS/FAMILY FOUNDATIONS (CONTINUED)

BRASS

\$25,000–\$49,999

The Abington Foundation
 Betty M. Ambrose*
 Mr. and Mrs. Albert A. Augustus II
 Hyun W. Bae, M.D.
 Ms. Donna L. Bailey
 Mr. and Mrs. Patterson Barnes
 Hanna H. and James T. Bartlett
 Anne R. Beavan*
 Matthew Berchuck, M.D.
 Berlin Family Foundation, Inc.
 Mrs. Louis Berwitt
 Mrs. Lois N. Boaz*
 Dr. J. John Bock
 Charles J. Bogdan, M.D.
 Mr. and Mrs. Harry J. Bolwell
 Mr. Herbert J. Braverman*
 Drs. Glenn R. and Jeanette G. Brown
 Mr. and Mrs. Jack L. Brown, Jr.
 Steven J. Bryant Foundation
 The Edward A. Cain Trust
 Gail Bell Calfee
 Dr. and Mrs. Kenneth R. Callahan
 The M. E. and F. J. Callahan Foundation
 Mr. Vincent C. Campanella
 Paul and Sherry Carleton
 John Gerron Carroll*
 Kingsley R. Chin, M.D.
 Senator Hillary Rodham Clinton
 Mr. and Mrs. Christopher M. Connor
 Stephen S. Cook, M.D.
 Karen R. Coughlin
 The Edward F. Crawford Foundation
 Mr. and Mrs. David A. Daberko
 Dr. and Mrs. Robert B. Daroff
 Marion Frye Dittmar*
 Dr. and Mrs. Morris S. Dixon, Jr.
 Paul and Karen Dolan
 Julia R. Drury*
 Trust of Florence Dunning
 Mr.* and Mrs. John J. Dwyer
 Mr. Henry F. Eaton*
 Mr. and Mrs. Wayne Embry
 Mrs. Marcia M. Emsheimer
 Bernice Eskin*
 Elmer J. Fabian*
 Lois Fawcett*
 Mrs. Stanley A. Ferguson
 Allen H. Ford
 Mary French and William E. Conway
 Richard J. Frenchie
 The Sam & Esther Friedman Foundation
 Gloria A. Friend*
 Mr. and Mrs. John E. Gallagher, Sr.
 Dr. and Mrs. Alexander Ghanayem
 The Gintel Family Foundation, Inc.
 George C. Gordon*
 Mr. and Mrs. David B. Greenberg
 Ben M. Gross*
 Mrs. Estella M. Grow
 Mr. and Mrs. Jeffrey A. Halpern
 Mr. Frank Jay Hanus, III
 Mrs. Alice E. Harston*
 Mr. and Mrs.* Scott B. Hayes
 Mary F. Hellerstein, M.D.
 Miss Olga Marie Herman
 Mr. and Mrs. John F. Herrick
 Mrs. Charles Hickox
 The Albert M. and Beverly G. Higley Fund, a supporting organization of The Cleveland Foundation
 Trust of Harvey W. Hopf
 Karen L. Hostetler*
 Ms. Allison K. Huegel and Mr. James S. Sergi
 Mr.* and Mrs.* James D. Ireland
 Virginia C. Jack*
 Mr. and Mrs. M. Orry Jacobs
 JEG'S Foundation
Mr. JEG Coughlin, Jr. and Family
 Steven and Debbie Joseph
 Dr. and Mrs. John H. Kennell
 Dr. William C. Kim
 Miss Elizabeth King*
 Allan and Millicent Kleinman Family Foundation, Inc.
 James and Dolores Kleinman
 Terri Kline
 Klotzman Family Fund of The Jewish Community Federation of Cleveland
Mr. and Mrs. Fred W. Klotzman
 Ms. Patricia Kozerefski and Mr. Richard J. Bogomolny
 Mrs. Samuel Laderman
 The Lampl Family Foundation
Mr. Jack W. Lampl, III
 Miss Helen Lance
 Mrs. Walter A. Lehman
 Patricia C. LeMaster*
 Lippman Kanfer Family Foundation
 Mrs. Eleanor Lippman
 Elva W. List*
 William & Marilyn Lubel Fund
 Melvin A. Lucas, M.D.
 Pauline J. Marek*
 Mrs. Phyllis M. Martien
 Mrs. Margaret B. Marting
 Eleanor G. Matthews*

Arthur B. McBride, Sr. Family Foundation
 Trust of Grace McKean
 Mrs. Richard K. Means
 Meisel Family Foundation, a supporting foundation of The Jewish Community Federation of Cleveland
Mr. and Mrs. Stanley A. Meisel
Mr. and Mrs. Paul D. Pesses
 Mr. and Mrs. Bradley R. Miller
 Janet L. Miller
 Gertrude A. Myers*
 The Nazem Family Foundation
 Dr. and Mrs. Howard Nearman
 Beth and Michael Nochomovitz
 Mr. Henry Ott-Hansen
 Mr.* and Mrs.* George H. Page
 Mr. and Mrs. Craig A. Parker
 Mr. and Mrs. Richard B. Payne, Jr.
 Frank Phillips, M.D.
 Leonard and Cecelia Polster Family Foundation
 Mrs. Clara T. Rankin
 Ralph F. Rashbaum, M.D.
 Julie Adler Raskind
 Mr. and Mrs. Willard A. Raymond, Jr.
 Glenn Rechtine, M.D.
 Trust of Maggie A. Reimer
 Sarah P. and William R. Robertson
 David, Jeffrey, Paula and Michael Robinson
 Mr. and Mrs. Dennis A. Roth
 Dr. Fred C. and Jackie Rothstein
 Mr. and Mrs. Robert Schmid
 Mr. Louis H. Severance*
 Mrs. Mary H. Severance*
 Mr. and Mrs. Stephen Shapiro
 Naomi G. and Edwin Z. Singer Family Foundation of The Jewish Community Federation of Cleveland
 Mr.* and Mrs.* Leonard H. Sogg
 Southwestern Medical Foundation
 Mr.* and Mrs. Sam G. Stubbins
 Mrs. Shirley S. Thompson*
 Dr. Karen Olness Torjesen and Mr. Hakon Torjesen
 Robert G. Viere, M.D.
 Drs. Jeffrey and Christina Wang
 Lillian Weinberg*
 The Clara Weiss Fund
Mr. David C. Weiss
 Evelyn E. Wetzel*
 Mr. and Mrs. Steven R. Wiesnerberger
 Scott and Jillian Wolstein
 Mr.* and Mrs.* Ernest M. Wuliger

Warren Yu, M.D.
 Dr. and Mrs. Florencio Yuzon
 Dr. and Mrs. Kenneth G. Zahka
 Thomas F. Zenty III
 Jack E. Zigler, M.D.

* Deceased (CMN) Children's Miracle Network Sponsor

BENEFACTOR SOCIETY ASSOCIATIONS/CORPORATIONS/FOUNDATIONS

WE GRATEFULLY ACKNOWLEDGE THE EXCEPTIONAL GENEROSITY OF OUR BENEFACTOR SOCIETY MEMBERS, WHOSE CUMULATIVE (LIFETIME) GIVING TOTALS \$25,000-\$999,999.

PLATINUM

\$500,000–\$999,999

Edna McConnell Clark Foundation
 Dairy Queen Corporation (CMN)
 Diamond Shamrock Corporation
 Eaton Corporation
 Josiah Macy, Jr. Foundation
 Mt. Sinai Community Partners
 The Murch Foundation
 The Pew Charitable Trusts
 Fannie E. Rippel Foundation
 The Sherwin-Williams Company
 The Skirball Foundation
 Speedway SuperAmerica LLC (CMN)
 The Triple T Foundation
 The S. K. Wellman Foundation

GOLD

\$250,000–\$499,999

Alliance Bernstein
 Evenor Armington Fund
 The Lance Armstrong Foundation, Inc.
 Bank of America
 The Cleveland-Cliffs Foundation
 The George W. Codrington Charitable Foundation
 Dominion East Ohio

Ernst & Young LLP
 The GAR Foundation
 The Gerber Foundation
 Giant Eagle, Inc. (CMN)
 GlaxoSmithKline
 The George Gund Foundation
 Howard Hanna/Smythe Cramer
 William Randolph Hearst Foundations
 H.J. Heinz Company Foundation (CMN)
 Hills Department Stores (CMN)
 The John Huntington Fund for Education
 The Lubrizol Foundation
 The Mellen Foundation
 Merck & Company, Incorporated
 The Mt. Sinai Health Care Foundation
 John P. Murphy Foundation
 Oglebay Norton Foundation
 Omnova Solutions
 Park Corporation
 Pfizer, Inc.
 Rainbow Children's Council
 Rainbow Kids Cards
 Reliance Electric Company
 RE/MAX Crossroads Properties (CMN)
 SBC
 STERIS Foundation

George Garretson Wade Charitable Trust
 World Health Organization
 Zimmer

SILVER

\$100,000–\$249,999

The 1525 Foundation
 Able Body Labor
 Ace Hardware Corporation (CMN)
 Agilysys, Inc.
 American Greetings Corporation
 The Baker and Hostetler Founders' Trust
 Boehringer Ingelheim
 Eva L. and Joseph M. Bruening Foundation
 Case Western Reserve University
 Case Western Reserve University Department of Surgery Foundation
 Centers for Dialysis Care
 Credit Unions for Kids (CMN)
 CVS/pharmacy (CMN)
 Donley's, Inc.
 Equilon LLC (CMN)
 Ferro Corporation
 Ford Motor Company
 Forest City Enterprises Charitable Foundation, Inc.
 Foresters (CMN)
 The Francis Families Foundation
 General Motors Corporation
 Gould Electronics Inc.
 H.C.S. Foundation
 Hoffmann-La Roche, Inc.
 The Huntington National Bank
 Hyundai Motor Company
 Jones Day
 The Kangesser Foundation
 Kohl's Department Stores
 The Susan G. Komen Breast Cancer Foundation, Northeast Ohio Affiliate
 KPMG LLP
 The LFM Foundation
 The Lincoln Electric Foundation
 Marlboro Fund
 Marriott International (CMN)
 MBNA America Bank, N.A.
 McLane Company, Inc.- Sunoco/A Plus (CMN)
 The Andrew W. Mellon Foundation
 The Merck Company Foundation
 Mid-West Forge Corporation
 Norton-White-Gale Trust
 The Novartis Pharmaceuticals Corporation
 OfficeMax Charitable Foundation
 Ohio District Kiwanis Foundation, Inc. (CMN)



Joy P. and Thomas G. Murdough, Jr.

**EXCELLENCE IN DERMATOLOGY—
THE MURDOUGH FOUNDATION GIFT**

University Hospitals Department of Dermatology received a \$5-million gift from The Murdough Foundation to advance the research and treatment of psoriasis, a chronic genetic disease that affects the skin and the joints. The gift is the largest known in the U.S., for dermatology, at an academic medical center. The Murdough Family Center for Psoriasis will support and stimulate clinical research and treatment for, and education about, psoriasis.

The Murdough Foundation of Hudson, Ohio, is an independent foundation that primarily provides support to organizations in Northeast Ohio. Foundation President Thomas G. Murdough, Jr., is a member of the UH Board of Directors, and is the founder and CEO of Step2, a multinational manufacturer and marketer of high-quality plastic products for children and for the home and garden. Mr. Murdough is also the founder and former president of The Little Tikes Company.

“We want University Hospitals to be the #1 location in the world for research and treatment of psoriasis,” Mr. Murdough says. “Great progress has been made and we hope even greater strides will be possible with this gift,” adds his wife, Joy. “Our ultimate hope is to cure psoriasis.”

Elsa U. Pardee Foundation
 Parker Hannifin Corporation
 The Payne Fund
 Pharmakinetix Laboratories
 The Plain Dealer Publishing Company
 PricewaterhouseCoopers LLP
 Progressive Partners
 Rainbow Circle of Friends Association
 Rite Aid Corporation (CMN)
 Robapharm
 Rockefeller Brothers Fund
 Saint Luke's Foundation of Cleveland, Ohio
 Sandoz Pharmaceuticals
 G. D. Searle & Company
 The Second Foundation
 Spacelabs Medical Inc.
 Stuart Pharmaceuticals
 Alma M. & Harry R. Templeton Medical Research Foundation
 The Joseph H. Thompson Fund
 Tops Markets, Inc.
 United States Steel
 Ellen Garretson Wade Memorial Fund
 Warner and Swasey Company
 Wendy's Western Reserve Restaurant Management (CMN)

BRONZE
\$50,000–\$99,999
 Abbott Laboratories
 ABC Supply Company, Inc.
 The Alcoa Foundation
 American Cyanamid
 American Lung Association
 Archway Cookies, L.L.C. (CMN)
 Arter & Hadden LLP
 Associated Estates Realty Corporation
 The Association of Health Opportunity Through Partnership in Education
 AVI Foodsystems, Inc.
 Baker & Hostetler LLP
 The William Bingham Foundation
 Bowne of Cleveland, Inc.
 Bristol-Myers Squibb Company
 BT Office Products International, Inc.
 Calfee, Halter & Griswold LLP
 Carrera Partners Inc.
 Children's Research Foundation of Cleveland
 Cleveland Browns
 The Cleveland Coca-Cola Bottling Co., Inc. (CMN)
 Costco (CMN)
 CureSearch National Childhood Cancer Foundation

Dairy Mart Convenience Stores, Inc. (CMN)
 Developers Diversified Realty Corporation
 Diabetes Association of Greater Cleveland
 The Elf Foundation
 Eli Lilly & Company
 Emro Marketing (CMN)
 The Harry K. and Emma R. Fox Charitable Foundation
 Fraternal Order of Eagles
 Geauga Lake & Wildwater Kingdom
 General Electric Company
 The Grand Chapter of Ohio, Order of the Eastern Star
 Hershey Chocolate U.S.A. (CMN)
 The Albert M. Higley Company
 Hill Acme Company
 HKM Direct Market Communications
 The Invacare Foundation
 Jewish Chronic Relief Society
 Jo-Ann Stores, Inc. (CMN)
 Kidney Foundation of Ohio
 Kimberly-Clark Corporation
 Kirtland Capital Corporation
 Knoll Pharmaceutical
 Ladies Auxiliary to the Veterans of Foreign Wars, Dept. of Ohio

Estee Lauder Inc.
 Little Tikes Company (CMN)
 Lucas & Associates, Inc.
 Marsh USA, Inc.
 The May Department Stores Company Foundation
 McDonald Investments Inc.
 Medusa Corporation
 Monarch Steel Company, Inc.
 Motorcars Infiniti (CMN)
 The Mt. Sinai Medical Center
 The Musical Arts Association
 NACCO Industries, Inc.
 National Breast Cancer Foundation, Inc.
 Nestle Prepared Foods Company
 NOGC Foundation, Inc.
 North Coast Western Dance Club (CMN)
 Phi Mu Fraternity Foundation (CMN)
 PolyOne Corporation
 Primus Venture Partners, Inc.
 Procter & Gamble Company
 Christopher Reeve Paralysis Foundation
 Renaissance Cleveland Hotel
 Saint Ann Foundation
 Scott Technologies, Inc.
 Sea World of Ohio (CMN)
 The Sherwick Fund

Siemens Medical Solutions USA, Inc.
 The Sihler Mental Health Foundation
 Sisters of Charity Foundation of Cleveland
 Southwest General Health Center
 St. Baldrick's Foundation
 Standard Products Company
 Stouffer Foods Corporation
 Surety Title Agency, Inc.
 Taft Broadcasting Company
 Technicare Corporation
 Turner Construction Company
 University Hospitals of Cleveland Radiology
 University Physicians, Inc.
 University Radiation Medicine Foundation, Inc.
 Vintage Wine Distributor, Inc.
 The Thomas H. White Foundation, a KeyBank Trust

BRASS
\$25,000–\$49,999
 ABB Automation, Inc.
 Allied Signal, Inc.
 American Diabetes Association
 American Society of Clinical Oncology
 Arrow International, Inc.
 The Association of Full-Time Farmers & Ranchers of America
 AT&T Communications (CMN)
 Auntie Anne's (CMN)
 Aurora Farms Factory Outlets
 Bank One Cleveland, NA (CMN)
 Benesch, Friedlander, Coplan & Aronoff, LLP
 Blockbuster, Inc. (CMN)
 Bringing the Outside World Inside Foundation
 Brouse & McDowell, LPA
 Carlisle, McNellie, Rini, Kramer & Ulrich
 Carmike Cinemas, Inc. (CMN)
 The Chatlos Foundation, Inc.
 Cleveland Indians Baseball Company
 Climaco, Lefkowitz, Peca, Wilcox & Garofoli LPA
 Continental Airlines
 Cox Communications, Inc. (CMN)
 Deloitte & Touche LLP

The Dependable Painting Co.
 Dermatology Foundation
 Dickenson and Associates
 Dillard's Department Store
 Dix & Eaton, Incorporated
 Dominic Management & Development Corporation
 E I Dupont De Nemours and Co.
 Eat 'n Park Restaurants (CMN)
 Embassy Suites, Inc.
 Event Source
 Fifth Third Bank
 Flight Options, LLC
 The Forest City Hospital Foundation Fund
 Gardner, Malin & Associates
 Geisinger Health System
 General Foods (CMN)
 Goodrich Corporation
 The GQ Contracting Company
 The Greater Wayne County Foundation, Inc.
 Health Legacy of Cleveland
 Hugoton Foundation
 IBM Corporation (CMN)
 Independence Business Supply
 Industrial Timber & Lumber
 John Carroll University
 Journal of Applied Physiology
 Junior Child Care Association
 Kaiser Permanente
 Kaplan Trucking Company
 Kenmore Construction Co., Inc.
 Kraft General Foods (CMN)
 Lederle Laboratories
 Lincoln Counseling Center
 Long John Silver's (CMN)
 Lorex Pharmaceuticals
 Mandel Foundation
 McCarthy
 The McGregor Foundation
 McLane Midwest, Inc.
 Merrill Lynch & Co., Inc.
 The Millard Group
 The C V Mosby Company
 Motorcars Honda & Toyota
 National Kidney Foundation
 National Safe Kids Campaign
 The Samuel I. Newhouse Foundation, Incorporated
 Nordic Air Incorporated
 Ohio Department of Human Services
 Ophthalmology Education Worldwide
 Orlando Baking Company

OutRun Ovarian Cancer (OROC)
 Panera Bread
 Park-Ohio Industries, Inc.
 PEPCO
 Plain Dealer Charities, Inc.
 PPG Industries Foundation
 Rademaker, Matty, McClelland & Greve
 Rainbow Babies & Children's Hospital
 Pediatric Respiratory Care
 Rainbow Babies & Children's Hospital Pediatrics
 Rolf & Goffman Co., LPA
 Royal Appliance Manufacturing Company
 RPM International, Inc.
 Squibb Corporation
 Squire, Sanders & Dempsey L.L.P.
 Swagelok Company
 Thompson Hine LLP
 Thrasher Research Fund
 Toys R Us/Kids R Us (CMN)
 TransCon Builders, Inc.
 Tremco Foundation
 Triton Biosciences, Inc.
 University Hospitals of Cleveland Hospital Services Management Center
 University Mednet
 U.S. Bank
 USA Gymnastics (CMN)
 Vista Color Imaging, Inc.
 Warner-Lambert Company
 Weber Wood Medinger Corporation
 Westinghouse Electric Corporation
 Wine Trends, Inc.
 Woodruff Foundation

BENEFACTOR SOCIETY
SPECIAL EVENTS
PLATINUM
\$500,000–\$999,999
 American Girls Luncheon
SILVER
\$100,000–\$249,999
 The Ron Kornblut Memorial Golf Invitational
BRONZE
\$50,000–\$99,999
 Cleveland's Most Photogenic Babies
 Great Lakes Theater Festival – A Christmas Carol
 Hinckley Hills Golf Course, Inc. – Open Heart Open
 Katie's Rock and Roll Birthday Bash
 Brynn Monahan Charity Open
 Once in a Blue Moon
 The 5th Annual Shining Light Charity Golf Scramble
 Judy Stricker Memorial Golf Tournament
 Whisker's Pub Annual Charity Chili Cook-Off
 The Bart Wolstein Memorial Golf Tournament
BRASS
\$25,000–\$49,999
 Moonlighting Event
 Secret Service "Jukebox" Charity Golf Classic
 Tyrone's 13th Annual Memorial Run
 What's Up, Doc?



S. Darwin Noll and Hazel Scott

**GRATEFUL PATIENT GIVES BACK—
 S. DARWIN NOLL'S STORY**

In the summer of 2006, UH Case Medical Center received a \$1-million gift from a grateful patient to advance pulmonary and critical care medicine. The S. Darwin Noll Clinical Discovery Fund in Pulmonary and Critical Care Medicine, in Honor of Hugo D. Montenegro, MD, will support and stimulate clinical research and education in pulmonary medicine.

S. Darwin Noll, of Beachwood, Ohio, and Palm Beach, Florida, is the Chairman of Cardinal American Corporation. He has owned the Independence-based manufacturing company for over 50 years. Mr. Noll's gift was inspired by the exceptional care he received from Dr. Montenegro.

In his more than 20 years at UH and on the medical faculty at Case School of Medicine, Dr. Montenegro, a pulmonary and critical care specialist, has become known for the excellence of his patient care and for his special rapport with patients—as well as for his integrity and the depth of knowledge he brings to his clinical practice. "I am grateful for Mr. Noll's recognition of the care he has received at University Hospitals and for honoring my name with his generous gift," said Dr. Montenegro.

* Deceased (CMN) Children's Miracle Network Sponsor

RAINBOW & NICU



Quentin and Elisabeth Alexander (sitting) and Family

THE PRENTISS FOUNDATION SUPPORTS NICU AND NEUROLOGICAL INSTITUTE

"The plans that UH has outlined for the future of the hospital system in its Vision 2010 growth strategy are among the best we have ever seen," said Elisabeth Severance Prentiss Foundation trustees in making this gift. "We hope our philanthropic investment will inspire others in the community to step up and join us in supporting University Hospitals in its efforts to raise healthcare to new heights in Northeast Ohio."

The Elisabeth Severance Prentiss Foundation presented UH with a \$10-million gift toward two Vision 2010 priorities. The Foundation designated \$7 million to support the new Neonatal Intensive Care Unit (NICU) at Rainbow Babies & Children's Hospital,

and \$3 million for further development of The Neurological Institute at UH. This gift brings the Prentiss Foundation's total support of Vision 2010 to \$15 million over the past two years, and overall support of UH to \$50 million.

The Prentiss Foundation's gift marks a significant milestone by moving Rainbow Babies & Children's Hospital, University Hospitals' world-renowned pediatric hospital, over the halfway mark toward its goal to raise \$25.2 million to build a new, state-of-the-art NICU.

SUPPORTING NEW NEUROLOGICAL INSTITUTE

The Prentiss gift also supports the Neurological Institute at UH, which integrates specialists from across UH to offer comprehensive care of patients with diseases affecting the nervous system. The approach of the new Neurological Institute allows for expanded research, and offers a multi-disciplinary team approach to the diagnosis and treatment of neurological disorders, such as migraines, stroke and epilepsy, brain tumors, movement disorders, and many others.

VASSIL FAMILY TEAMS WITH SKIRBALL FOUNDATION FOR CHILDHOOD CANCER PROGRAMS

Two philanthropic gifts intended to advance childhood cancer programs at Rainbow Babies & Children's Hospital illustrate what a difference a challenge grant can make. Karen and Larry Vassil of Richfield, Ohio, pledged \$1 million to meet and exceed a \$750,000 challenge grant from The Skirball Foundation of New York. The Vassils' gift was given in honor of their daughter, Hilary, a cancer survivor. The combined gifts will fund the Jack H. and William N. Skirball Fellowship in Pediatric Hematology and Oncology at Rainbow Babies & Children's Hospital and the Ireland Cancer Center of UHCMC.

Hilary Vassil, now 15 years old, received lifesaving care at the Ireland Cancer Center and Rainbow Babies & Children's Hospital and has remained cancer free for two years. "Hilary's treatment inspired us to look for a way to make a meaningful gift to University Hospitals," said Mr. Vassil. "When we learned about The Skirball Foundation's challenge grant, we were inspired to meet the challenge and to do even more. We are very grateful for the care that our daughter received and are proud to collaborate with The Skirball Foundation."



Hilary Vassil and Family

THE NORD FAMILY FOUNDATION GIVES TO RAINBOW'S NEW NICU

Recognizing the critical role of Rainbow Babies & Children's Hospital in the region, in March 2006, The Nord Family Foundation pledged its generous support of \$150,000 for the renovation of the Neonatal Intensive Care Unit (NICU) at Rainbow. As the place known for providing hope and expert care for families and the babies who start out at the greatest disadvantage, Rainbow is a recognized leader and pioneer in neonatology and neonatal intensive care. Historically, the Nord Family Foundation's philanthropy primarily supports projects with an impact on Lorain County. Rainbow's NICU demographics include significant numbers of patients from Lorain County.

The Nord Family Foundation is also interested in programs or services that strengthen and address the needs of economically or socially disadvantaged families. Rainbow shares in The Nord Family Foundation's desire to see that all children have every opportunity to grow into healthy, happy adults. The enhanced Rainbow NICU will continue to provide increased access of direct healthcare services to all, including the most economically underprivileged children and families in Northeast Ohio who make Rainbow their destination for health care.



Chuck and Char Fowler

FOWLER GIFT TO ADVANCE ADOLESCENT AND YOUNG ADULT CANCER RESEARCH

Rainbow Babies & Children's Hospital, in partnership with Ireland Cancer Center, received a \$1.5-million gift in support of teen and young adult cancer from Char and Chuck Fowler in memory of their daughter, Angie, whom they lost to melanoma when she was 14, 25 years ago.

The gift funds the first endowed chair in the U.S. for adolescent and young adult (AYA) cancer, and the Angie Fowler Adolescent and Young Adult Treatment Suite in the new cancer outpatient space being built at Rainbow. The Angie Fowler Chair in Adolescent and Young Adult Cancer Research will enable

the recruitment of a nationally recognized physician-scientist with expertise in AYA cancer, and will generate annual income to support the chair holder's patient care programs, clinical innovations and medical research.

The Fowlers' gift is being matched with \$500,000 from the Rainbow Babies & Children's Foundation, as part of a challenge grant issued in 2006 to fund 10 new endowed chairs at the hospital. With the help of the Fowlers' attorney, Marcia J. Wexberg, a partner of Calfee Halter & Griswold LLP and chair of University Hospitals Diamond Advisory Group, and the Fowlers' financial advisor, Catherine G. Veres of Cornerstone Family Office, LLC, the Fowlers were able to plan a gift that would truly become a memorial to their daughter, Angie. The Diamond Advisory Group (DAG), of which Veres is also a member, was created to inspire legal, financial and other wealth advisory professionals to advocate for UH. Through their endowment, the Fowlers also became members of the Diamond Legacy Society.

2006 ANNUAL SOCIETY INDIVIDUALS/FAMILY FOUNDATIONS

ANNUAL GIVING IS AN IMPORTANT COMPONENT OF THE OVERALL PHILANTHROPIC PLAN AT UNIVERSITY HOSPITALS, AND AFFORDS ALL DONORS AN OPPORTUNITY TO INVEST IN A HEALTHY FUTURE. WE GRATEFULLY ACKNOWLEDGE THOSE ANNUAL SOCIETY MEMBERS WHO GAVE \$1,000 OR MORE IN 2006.

FOUNDERS \$25,000+

Sheldon G. and Terry Adelman
Monte and Usha Ahuja
Dr. Paul and Veronica Anderson
The Larry and Flora Blumenthal Family Philanthropic Fund of The Jewish Community Federation of Cleveland
Mrs. Lawrence Blumenthal
Charles J. Bogdan, M.D.
Connie and Jim Brown
Dr. and Mrs. Gregory D. Carlson
Kingsley R. Chin, M.D.
Mr. and Mrs. Ronald W. Clutter
Mr. and Mrs. Yu Chi G. Co
Duane and Joyce Collins
Gerald A. and Martine V. Conway
Mr. and Mrs. Richard C. Coriell
Larry and Lois Davis Philanthropic Fund of The Jewish Community Federation of Cleveland
Mr. Jeffrey S. Davis
Mrs. Lois J. Davis
Mr. and Mrs. David S. Dickenson II
Mr. and Mrs. Michael Drusinsky
Mr. and Mrs. John Ferchill
Michael and Ellen Feuer
Charles and Charlotte Fowler Family Foundation
Samuel J. and Connie M. Frankino Foundation
Mrs. Ruth Garber Friedman
Dr. and Mrs. Alexander Ghanayem
The Norma Green Family Foundation
Ms. Nancy G. Dickenson

Richard & Jane Green Family Foundation, Inc.
Mr. Richard D. Green
Mr. John C. Haugh
Alan S. Hilibrand, M.D.
Mr. and Mrs. Douglas M. Horner
Mr. and Mrs. Leonard C. Horvitz
Mr. Richard A. Horvitz
George M. & Pamela S. Humphrey Fund
Mr. and Mrs. Stephen T. Keefe
*Mr. * and Mrs. * John G. Butler*
Mr. and Mrs. Theodore T. Jones
James Kang, M.D.
Leonard Krieger Fund of The Cleveland Foundation
The George R. and Constance P. Lincoln Family Foundation
Dr. and Mrs. Randall E. Marcus Mayer-Haber Memorial Fund
Paul C. McAfee, M.D.
Jeffrey Modell Foundation
Mr. and Mrs. Frank Mongelluzzi
The Murdough Family Foundation
Dr. Linda M. Neiheiser and Mr. William N. Neiheiser
William J. & Dorothy K. O'Neill Foundation
William J. and Katherine T. O'Neill
Bonnie and John Osher
Frank Phillips, M.D.
Ralph F. Rashbaum, M.D.
Glenn Rectine, M.D.
The Reinberger Foundation
K. Daniel Riew, M.D.
Mrs. Betty Rosskamm
Cindy and Bob Schneider

Naomi G. and Edwin Z. Singer Family Foundation of The Jewish Community Federation of Cleveland
Southwestern Medical Foundation
Lawrence E. Stewart, Esq.
Mr. and Mrs. Lawrence Vassil
Robert G. Viere, M.D.
Mr. and Mrs. Eric D. Wald
Drs. Jeffrey and Christina Wang Wolf Family Foundation, a supporting foundation of The Jewish Community Federation of Cleveland
Mr. and Mrs. James B. Wolf, Jr.
Mr. and Mrs. John P. Wolf
Milton A. and Roslyn Z. Wolf Family Foundation
Iris S. and Bert L. * Wolstein
Warren Yu, M.D.
Thomas A. Zdeblick, M.D.
Mr. Andrew B. Zelenkofske
Jack E. Zigler, M.D.

PACESETTERS \$10,000–\$24,999

Thomas and Joann Adler Family Foundation, a supporting foundation of The Jewish Community Federation of Cleveland
Robert G. Allison
Allan Allphin, M.D.
Art and Carol Anton Charitable Gift Fund
Theodore A. Belanger, M.D.
Dr. Enrique M. Boada
Scott D. Boden, M.D.
Steven Hughes, M.D.
Steven and Debbie Joseph
Donald L. Kaufman Foundation
Joyce Kaufman (Mrs. David A.)
Mr. and Mrs. Donald A. Klise
Clare* and Terry Kubik
Elroy J. Kulas Fund of The Cleveland Foundation
William M. Lane Foundation
The Lenox Foundation, Inc.
Mr. and Mrs. Frederick P. Floyd

Renato V. Bosita, Jr., M.D.
Mary Jane and Jack Breen
Randy L. Breininger
Ezequiel Cassinelli, M.D.
John R. and Carolyn Climaco
Ms. Patricia R. Cone
Mr. and Mrs. Christopher M. Connor
Thomas and Sondra Cristal
Mr. Robert F. Dahms
John A. Davis, M.D.
Achilles and Kristin Demetriou
Dr. and Mrs. Peter B. DeOreo
Dr. and Mrs. Morris S. Dixon, Jr.
Paul and Karen Dolan
J. Rush Fisher, M.D.
Josue P. Gabriel, M.D.
Mr. and Mrs. Albert I. Geller
JoAnn and Robert Glick
Richard D. Guyer, M.D.
Ms. R. Amelia Harding
Mr. and Mrs. Joseph D. Harnett
Mr. and Mrs. Jerry Harvey
Priscilla and David H. * Hoag
Russel Huang, M.D.
The A.C. and Penny Hubbard Foundation Inc.
Steven and Debbie Joseph
Donald L. Kaufman Foundation
Joyce Kaufman (Mrs. David A.)
Mr. and Mrs. Donald A. Klise
Clare* and Terry Kubik
Elroy J. Kulas Fund of The Cleveland Foundation
William M. Lane Foundation
The Lenox Foundation, Inc.
Mr. and Mrs. Frederick P. Floyd

2006 ANNUAL SOCIETY INDIVIDUALS/FAMILY FOUNDATIONS (CONTINUED)

Mr. and Mrs. Joseph Liberati
Mr. and Mrs. Chester J. Lis
H. and R. Marcus Family Philanthropic Fund of The Jewish Community Federation of Cleveland
Herbert and Cookie Marcus
The Lois and Martin Marcus Family Philanthropic Fund of The Jewish Community Federation of Cleveland
Mr. and Mrs. Martin H. Marcus
Mr. and Mrs. S. Sterling McMillan, III
Meisel Family Foundation, a supporting foundation of The Jewish Community Federation of Cleveland
Mr. and Mrs. Stanley A. Meisel
Mr. and Mrs. Paul D. Pesses
Dr. and Mrs. Irwin B. Moore
Mr. and Mrs. John C. Morley
Mark Palumbo, M.D.
Mr. and Mrs. Craig A. Parker
Mr. and Mrs. Richard B. Payne, Jr.
The Michael Pender Memorial Fund of The Cleveland Foundation
Kathy and Jim Pender
Julie Adler Raskind
Mr. and Mrs. Ronald A. Ratner
Mr. Kenneth C. Ricci
The Robinson Family Philanthropic Fund of The Jewish Community Federation of Cleveland
Barbara S. Robinson
Mr. and Mrs. George A. Roby
Mrs. Violet B. Ross
Mrs. Carol Schoenewald
Mark P. and Christina M. Schumann Philanthropic Fund of The Jewish Community Federation of Cleveland
Mr. John L. Selman
Dr. and Mrs. Warren R. Selman
Galen R. Smith, M.D.
Gretchen D. Smith Fund of The Schwab Fund for Charitable Giving
Michael D. Smith, M.D.
Ralph Stanford, M.D.
The Billie Howland Steffee Family Fund, a supporting organization of The Cleveland Foundation
M. Gordon Whitbeck, Jr., M.D.
Albert J.M. Yee, M.D.
The Zachary Foundation
Thomas F. Zenty III

GRAND PATRONS \$5,000–\$9,999

Mr. Jerrold W. Ackerman, Jr.
Joel Adelman
Dr. Dale and Nancy Adler
Lynne B. Alfred and Robert A. Hanson
William L. Annable, M.D.
Mr. Richard J. Aslanian
Mr. Kris L. Bennett
Matthew Berchuck, M.D.
R. Shay Bess, M.D.
The Blackburn Family Foundation, Inc.
Mr. and Mrs. Arthur H. Blackburn
Mr. and Mrs. R. Bruce Campbell
Mr. and Mrs. David D. Carr
Mr. and Mrs. Roger Carran
Steven Chang, M.D.
Ms. Kathy Clarke
Stephen S. Cook, M.D.
Karen R. Coughlin
Mr. and Mrs. Robert Darden, Jr.
The E. and E. Davis Foundation
Eileen K. and Edward B. Davis
Mr. and Mrs. James H. Dempsey, Jr.
Mrs. Stanley A. Ferguson
Richard J. Frenchie
Christopher G. Furey, M.D.
Arun K. Gosain, M.D.
Josephine Heisler
The Albert M. and Beverly G. Higley Fund, a supporting organization of The Cleveland Foundation
Mr. Eric Hruza
Mr. Chris Hyland
Mr. and Mrs. Paul D. Joseph
Dr. and Mrs. Leonard Klein
Terri Kline
Mr. and Mrs. Stephen J. Knopp
Mr. and Mrs. Tom H. Lang Fund of The Cleveland Foundation
Mr. Mark Lantz
Joseph and Juanita Leff Charitable Trust
Mr. and Mrs. Joseph E. Loconti
Dr. Geronima A. Mallick and Mr. Steve Mallick
The Mifsud Family Foundation
Janet L. Miller
The Amanda Ford Morris Charitable Lead Trust #1
Mrs. Lucia Smith Nash
John G. and Karen R. Nestor Fund of The Cleveland Foundation
Mr. Henry Ott-Hansen

Nacy and Rosemary Panzica Foundation
Mr. Nancy A. Panzica
A. William Reynolds
Ms. Holly Ritchie
Mr. Paul Rolnick
Dr. Fred C. and Jackie Rothstein
Frank J. Scaccia, M.D., F.A.C.S.
Steve Scherping, M.D.
Mr. and Mrs. Paul Schlather
Michael and Anita Siegal Family Foundation, a supporting foundation of The Jewish Community Federation of Cleveland
Steven and Madeleine Standley
Tamela and Paul Tait
Linda and Les Vinney
Mr. Linn Vogt
Penni and Stephen Weinberg Fund of the Mandel Family Foundation
Mr. Morton J. Weisberg
Scott and Jillian Wolstein
The Wuliger Foundation
Mr. Timothy F. Wuliger
Kazuo Yonenobu, M.D.
Dr. and Mrs. Kenneth G. Zahka

PATRONS \$2,500–\$4,999

Peter and Anne Adams
Samir Ahuja, M.D.
Mr. and Mrs. Joseph K. Ambus
Don and Meri Armour
Mr. and Mrs. J. Bradford Barnes
Mr. and Mrs. James Benedict
Richard and Sherri Bishop
Dr. and Mrs. Jeffrey Blumer
Dr. and Mrs. Martin I. Boyer
Mr. Dean S. Brady
Grace W. and Horace D. Bregenzer Fund of The Cleveland Foundation
Mr. and Mrs. AlGene Caraulia
Mr. and Mrs. John L. Chlebina
Ms. Polly H. Clemo
The Edward F. Crawford Foundation
Julie and Jeffrey Cristal
Mr. and Mrs. Michael A. Cristal
Ryan R. Cross
Mr. and Mrs. James E. Curtis
Beth and Rand Curtiss
Philanthropic Fund of The Jewish Community Federation of Cleveland
Mr. and Mrs. Garry B. Curtiss

* Deceased (CMN) Children's Miracle Network Sponsor



James Fang, MD, John Haugh and Alan Markowitz, MD

GRATEFUL PATIENT GIVES BACK— JOHN HAUGH'S STORY

John C. Haugh's treatment at UH Case Medical Center has proven to be the impetus behind a seven-figure gift to help launch the Heart Valve Center in his surgeon's honor. Mr. Haugh became a patient of Alan H. Markowitz, MD, of UH Case Medical Center in February 2006, and within six weeks underwent bypass surgery. Through his leadership gift, Mr. Haugh hopes to inspire others to support the great work of the Heart and Vascular Institute at UH.

"Dr. Markowitz and University Hospitals have been very good to me and it only seems right that I give back," said Mr. Haugh. "I wanted to help create the Heart Valve Center in Dr. Markowitz's honor because he is the reason that I am still here today."

Mr. Haugh co-founded ColorMatrix in Berea and still serves as the company's CEO following the company's sale in 2006.

The Lawrence C. Sherman Family Foundation, a supporting foundation of The Jewish Community Federation of Cleveland
 Mr. and Mrs. Michael Sherwin Patti and Greg Skoda
 Mr. and Mrs. Jeffrey H. Smythe
 Michael and Maria Szubski
 Mr. and Mrs. Michael Trabert
 Mr. Edward Van Halen
 Michael and Cindy Vehovec
 Mr. and Mrs. Robert Venzor
 Dr. and Mrs. Richard A. Walsh
 Mr. and Mrs. David H. Warshawsky
 Mr. and Mrs. James T. Zappe
 Mr. and Mrs. Robert Zurich

**SPONSORS
 \$1,000–\$2,499**

William A. Abdu, M.D.
 Dr. Laura and Harlin Adelman
 Mr. and Mrs. David F. Adler
 Dr. and Mrs. Harish Aiyar
 Mr. and Mrs. Quentin Alexander
 Dr. and Mrs. James M. Anderson
 Mr. and Mrs. Juan M. R. Antunvez
 Mrs. Virginia W. Asbeck
 Mr. Paul A. Bailey
 Ms. Crystal Bass
 Nancy Benacci
 Robert T. Bennett
 Dr. Melvin Berger and
 Ms. Jane T. Haylor
 Dr. Sheila C. Berlin and
 Mr. Jeffrey H. Berlin
 Dr. Brian and Norma Krasney
 Berman
 Mrs. Louis Berwitt
 Mr. and Mrs. Timothy G. Biro
 Mr. and Mrs. Chris Bitzer
 Kim and Barton Bixenstine
 Ms. Nathalie Blossom and
 Mr. Howard Levy
 Mr. Thomas Bodnovich
 Mr. and Mrs. Rick Boettner
 Mr. and Mrs. Charles P. Bolton
 Mr. Bradley C. Bond
 Mr. and Mrs. James D. Bond
 Dr. and Mrs. Jonathan F. Borus
 Mr. and Mrs. John E. Breen
 Dr. and Mrs. Bruce E. Bucklan
 The J.C. and Helen Rankin Butler
 Charitable Gift Fund
 Mr. and Mrs. William E. Butler
 Gail Bell Calfee
 Charles and Donna Carden
 Paul and Sherry Carleton

Mr. and Mrs. Ronald B. Carran
 Brent Carson
 The Catanzarite Family Foundation IV
 Mrs. William B. Chamberlin, Jr.
 Mrs. Ellen W. Chinn
 Laura Cifra-Bean, M.D.
 The Clegg Charitable Gift Fund
Mr. and Mrs. Michael A. Clegg
 Ms. Irene Clemente
 Doris Clinton-Gobec Fund of
 The Cleveland Foundation
Matt Gobec and Doris Clinton-Gobec
 Mr. Keith Coleman
 Margot James Copeland
 Frank J. Costello, M.D.
 Mr. and Mrs. E. Dean Cox
 Laura M. Cozzi, M.D.
 Barbara F. Dabb, M.D.
 Dr. and Mrs. Robert B. Daroff
 Mr. and Mrs. Brian E. Dean
 Ralph M. Della Ratta, Jr.
 Mr. Russell DeMaio
 Paul and Patricia DePompei
 Mr. and Mrs. Brian Derbin
 Howard Dickey-White, M.D.
 Ms. Laura DiPasquale and Mr.
 Terry L. Poltorek
 Mr. Lonny DiRusso
 Mr. and Mrs. Joseph P.
 Ditchman, Jr.
 Dr. and Mrs.* Carl F. Doershuk
 Mr. and Mrs. William A. Doty, Jr.
 Mr. James F. Doyle
 Mr. and Mrs. John D. Drinko
 Drs. Vichai and Patrawadee
 Duangjak
 Jane E. Dus, N.D., R.N.
 Mr. Robert H. Ehler
 Mrs. Carol K. Eisenberg
 Rosana Eisenberg, M.D.
 Dr. Frank J. Eismont
 Mr. Keith Eldridge
 Mr. Luke D. Elsass
 Mr. and Mrs. Wayne Embry
 Louis E. Emsheimer
 Charitable Fund
 Mr. and Mrs. Donald Esarove
 Mrs. Morris Everett, Sr.
 Dr. Alfred and Harriet L. Fader
 Philanthropic Fund of The
 Jewish Community Federation
 of Cleveland
 Phylis M. Ferrara
 Gerald A. Ferretti
 Mr. Clifford B. Fields, Jr.
 Dr. and Mrs. Howard C. Filston
 Robert A. Forino
 Carol and John Fountain
 Mr. and Mrs. John H. Franklin, Jr.

Mr. James M. Frisoli
 Mr. and Mrs. Bryan T. Furlong
 Mrs. Barbara P. Geismer
 Kevin and Angela Geraci
 Stanton L. Gerson and Deborah
 Levitan Gerson
 Gary Ghiselli, M.D.
 Mr. and Mrs. Michael Gierscher, Sr.
 Mr. and Mrs. David P. Given
 Dr. and Mrs. Leonard A.R.
 Golding
 Ms. Shirley J. Graham
 Richard E. Grant, M.D.
 Mr. and Mrs. David B. Greenberg
 Dr. Michael and Barbara
 Greenberg
 Mr. and Mrs. James B. Griswold
 Mr. and Mrs. James H. Grove
 Mr. and Mrs. Sidor Hadgis
 Mr. and Mrs. James R. Halloran
 James and Angela Hambrick
 The Mr. and Mrs. David P.
 Handke, Jr. Fund at the Schwab
 Fund for Charitable Giving
 Chris and Elizabeth Hansen
 Mrs. Frances I. Hanson
 Seiko Harata, M.D.
 Mr. Kenneth Hardy
 Mr. and Mrs. Stephen D. Harlan
 Gordon D. Harnett
 The Harvey-Selvaggi Charitable
 Fund of The Cleveland
 Foundation
*Ms. Holly A. Selvaggi and
 Mr. H. Clark Harvey, Jr.*
 Ms. Dorothy F. Heath
 Mr. and Mrs. Robert C. Heintel
 Dr. and Mrs. John G. Heller
 The Nathan L. and Regina
 Herman Charitable Fund, a
 supporting foundation of The
 Jewish Community Federation
 of Cleveland
 Laura and John Herrick
 Dr. Andrew Hertz and Linda Rae
 Mrs. Charles Hickox
 Mr. Geoffrey A. Himes
 Drs. Sally Hodder and
 Adel Mahmoud
 Ms. Susan Hoffman
 Mr. and Mrs. Michael J. Horvitz
 Mr. and Mrs. Roy A. Hulme
 Marguerite B. Humphrey, E.D.M.
 Ms. Roxanne Humphrey
 Mr. David M. Ice
 Dr. and Mrs. Scott R. Inkley
 Issa Family Foundation
 Mr. and Mrs. Henry Jacobson
 Mr. and Mrs. David E. Jerome
 Ms. Ellen M. Johnson

Mr. and Mrs. Clarke Jones
 Reverend Loralyn Jones
 Dr. Nancy Judge and
 Mr. David B. Wood
 Nancy and Don Junglas
 Lawrence and Suellen Kadis
 Philanthropic Fund
 Ms. Diana Kampinski
 Mr. and Mrs. Richard O. Kaplan
 Mr. and Mrs. William E.
 Karnatz, Sr.
 Mr. and Mrs. Herbert L. Karp
 Mr. Adam S. Kaufman
 Mr. and Mrs. Morton Kaufman
 Judi L. and Kevin C. Keene
 Ms. Hajnalka N. Kezdi
 Ms. Lynne A. King
 Dr. David A. Klausner and
 Karen Fields
 Klotzman Family Fund of The
 Jewish Community Federation
 of Cleveland
Mr. and Mrs. Fred W. Klotzman
 Bud and Katie Koch
 Mr. and Mrs. Terry M. Koch
 Mr. Steve Kohn
 M. Scott and Dinah Kolesar
 Kolke Family Fund of the Fidelity
 Charitable Gift Fund
 Mr. Lawrence Kopittke
 Mrs. Laura and Dr. Danny Kramer
 The Krause Family Foundation
 Martha H. Krebs
 Mr. and Mrs. Gregory Kuta
 Mr. and Mrs. Sanford Kutash
 The Lampl Family Foundation
Mr. Jack W. Lampl, III
 Chuck Lanzieri
 Mr. and Mrs. David J. LaRue
 Dr. and Mrs. Jonathan H. Lass
 Victor C. Laughlin, M.D.,
 Memorial Foundation
 Mr. Eugene E. Lavelle
 Mr. and Mrs. John R. Lavelle
 Christiane and Pierre Lavertu
 The Lawrence Family Fund of the
 Ayco Charitable Foundation
*William B. and Mary Margaret
 Lawrence*
 Ms. Amy Lee
 Dr. Edith Lerner
 Mr. and Mrs. Steven R. Lilley
 Mr. and Mrs. Frank N. Linsalata
 Lipman Family Philanthropic Fund
 William S. and Carole J. Lipton
 The Edward A. and Catherine L.
 Lozick Foundation
 Lori Lozier
 Mrs. William K. Lux

Rosemary Macedonio
 Mr. and Mrs. Raymond J. Martin
 Drs. Richard and Patricia Martin
 Edward and Julie Marx
 Randy Harmatz Matott and
 Wayne Matott
 Dr. and Mrs. Richard E. May, Jr.
 Mr. and Mrs. Alexander McAfee
 Arthur B. McBride, Sr. Family
 Foundation
 Ms. Elizabeth McComb
 Mr. Larry D. McElroy
 Mr. Robert W. McKechnie
 Mr. and Mrs. Sean H. McKibben
 Mrs. Helen Meditz
 Ms. Janice L. Meister
 Hermann Menges, Jr., M.D.
 Mr. and Mrs. Henry L. Meyer III
 The Meyyazhagan Family
 Mr. and Mrs. Stephen G.
 Michaelides
 Mr. and Mrs. Robert A. Miller
 Mr. James A. Mirage
 Mr. and Mrs. James Mirgliotta
 Mr. Michael E. Moran
 Rollie and Peta Moskowicz
 Mr. James A. Mraz, Jr.
 Kay and Carl Muller
 Thomas G. Murdough, Jr.
 Mr. James P. Murphy
 The Musca Family
 Charitable Fund
 Mr. and Mrs. Anthony J. Musca
 Ronald H. Neill and
 M. Ann Harlan
 Mr. Charles J. Neuger
 Beth and Michael Nochomovitz
 Mrs. Elizabeth A. Noelker
 Mrs. Sanford B. Noll
 Mr. and Mrs. Ernest J. Novak, Jr.
 Joseph and Elizabeth Novak
 Mr. and Mrs. Patrick C.
 O'Brien, Jr.
 James J. Oh, M.D.
 David and Pam O'Halloran

Ms. Beverly C. Olsin
 Lydia Bruner Oppmann
 Dr. and Mrs. Carl E. Orringer
 Mrs. Dudley W. Page
 Mr. Jeff Parsigian
 Mr. David M. Pasco
 James F. Patterson
 Mr. Don Paulson
 Mr. Edward Scott Pentecost
 Ms. Mary B. Perkins
 Mr. and Mrs. Frederick C. Perry
 Mr. and Mrs. David V. Peskar
 The Kim and Paul Pesses Family
 Philanthropic Fund of The
 Jewish Community Federation
 of Cleveland
 Mr. James M. Pier
 Mr. Timothy Pinkerton
 Richard W. Pogue
 Mr. and Mrs. Michael L. Polster
 Mr. Keith A. Purdie
 Mr. Zach Quade
 Brett R. Quigley, M.D.
 Mr. Robert E. Raaf
 Mr. and Mrs. Daniel B. Rakietyen
 Laurie Ranc
 Miss Domenica M. Randau
 Mr. and Mrs. Alfred M. Rankin, Jr.
 Mrs. Clara T. Rankin
 Ann Pinkerton Ranney
 Mr. and Mrs. Matt Ratajczak
 Mrs. Holly Reilly
 The Robert S. and Sylvia K.
 Reitman Family Philanthropic
 Fund of The Jewish Community
 Federation of Cleveland
 Dr. and Mrs. Martin I. Resnick
 Dr. and Mrs. Paul A. Ricchetti
 RIG III Family Foundation
Mr. and Mrs. Robert Gale
 Mrs. Rose A. Rinella
 Sarah P. and William R. Robertson
 Charitable Trust
 Greg and Chris Robinson
 Mr. and Mrs. Myron F. Robinson

Mr. and Mrs. Paul Roesch
 Dr. David and Enid Rosenberg
 Mr. and Mrs. Ronnie Rosenfeld
 Robin Rowell (Roberta)
 Mrs. Jean Ruben
 Mrs. Jocelyn Ruf
 Barbara P. Ruhlman
 Florence Brewster Rutter
 Mr. Michael J. Sabetta
 Mr. and Mrs. James V. Saccardi
 Arna Bea Safar
 Mr. Paul Sauerland
 Marjorie M. Saunders
 Mr. John Schnell
 James and Barbara Schulak
 Mr. and Mrs. Harry Schwartz
 Mr. Thomas Schwesinger
 Mr. and Mrs. Samuel K. Scovil
 Fund of the Fidelity Investments
 Charitable Gift Fund
 Robert Secrist
 Ms. Linda Sextella
 Mr. and Mrs. Alex G. Siegler
 Mr. and Mrs. Samuel O. Smith
 Tom Snowberger
 Mr. Christopher E. Spicuzza
 David S. Stein Foundation, a
 supporting foundation of The
 Jewish Community Federation
 of Cleveland
Mr. Robert L. Stein
 Thomas A. Stellato, M.D.
 Chris Stephens, M.D.
 Mrs. Kelley Stetter
 Mr. and Mrs. Terry Stewart
 Ms. Margaret A. Stribling
 Mrs. B. Jane Stubbins
 Mr. James D. Stults
 Roger D. Sung, M.D.
 Mr. and Mrs. Phillip J. Talarico
 Mr. Stephen C. Thomas
 Mr. and Mrs. William J. M.
 Thompson
 Jerry Sue Thornton, Ph.D.
 Mr. and Mrs. Ernest J. Tirpak

Mr. and Mrs. Brian J. T'Kindt
 Mrs. Frank S. Treco, Jr.
 Marianne K. Trimm
 Mrs. Jeanne B. Tripp
 Ms. Nancy A. Trubee
 Drs. Howard and Sara Tucker
 Susan and John Turben
 Foundation
*Dr. Susan H. Turben and
 Mr. John F. Turben*
 The Tutkovics Family Fund
 Cindy J. Urbancic
 Mrs. Cheryl A. Valencic
 Mr. and Mrs. James
 Van Valkenburgh
 Mr. and Mrs. F. Porter Vergon
 Mr. and Mrs. Todd R. Vernon
 Mr. and Mrs. Rade Vignovic
 Steven and Tonya Waggoner
 Cheryl Forino Wahl
 Janet and Sean Ward
 Ms. Kittie D. Warshawsky and
 Mr. Tim Tibbitts
 Mr. Jay Waters
 Kim and Neil Weinberger
 The Clara Weiss Fund
Mr. David C. Weiss
 Mr. Howard Weiss
 Mr. and Mrs. Christopher M.
 Wesolowski
 Ms. Tracy J. West
 Mr. and Mrs. Mark J.R. Williams
 Mr. and Mrs. Michael Winters
 Jack and Jacqueline Woods
 Wright Foundation
Mr. and Mrs. John D. Wright, Jr.
 Mr. and Mrs. Michael R. Yagoda
 Cathy and Scott Zeilinger
 Philanthropic Fund of The
 Jewish Community Federation
 of Cleveland
 Mr. Michael J. Zgrabik
 Mr. and Mrs. Thomas T. Zinn, Sr.
 Mr. and Mrs. Lawrence C. Zirker

* Deceased (CMN) Children's Miracle Network Sponsor

ANNUAL AND SPECIAL GIVING INCREASES DRAMATICALLY

Over the past two years, UH has seen an increase in generosity from donors through annual and special giving resulting in a greater number of donors and overall support. The total number of donors to UH in 2005 was 7,464, and in 2006 that number increased dramatically to 10,292 through activities such as Children's Miracle Network, Rainbow's Circle of Friends, and the Annual Fund. Total annual and special giving increased from \$1,847,058 in 2005 to \$3,699,500 in 2006. And, for the second year in a row, members of the board of UH and UHCMC have shown their generous support by responding to the annual giving campaign with 100% participation.

2006 ANNUAL SOCIETY ASSOCIATIONS/CORPORATIONS/FOUNDATIONS

ANNUAL GIVING IS AN IMPORTANT COMPONENT OF THE OVERALL PHILANTHROPIC PLAN AT UNIVERSITY HOSPITALS, AND AFFORDS ALL DONORS AN OPPORTUNITY TO INVEST IN A HEALTHY FUTURE. WE GRATEFULLY ACKNOWLEDGE THOSE ANNUAL SOCIETY MEMBERS WHO GAVE \$5,000 OR MORE IN 2006.

FOUNDERS \$25,000+

Able Body Labor
Evenor Armington Fund
Bringing the Outside World Inside Foundation
Children's Miracle Network (CMN)
The Cleveland Foundation
CureSearch National Childhood Cancer Foundation
Developers Diversified Realty Corporation
The Elf Foundation
Forest City Enterprises Charitable Foundation, Inc.
Gardner, Malin & Associates
The Gerber Foundation
Giant Eagle, Inc. (CMN)
Howard Hanna/Smythe Cramer Hyundai Motor Company
The Jewish Community Federation of Cleveland
Key Foundation
Kohl's Department Stores
Kulas Foundation
Lincoln Counseling Center
The Lincoln Electric Foundation
Josiah Macy, Jr. Foundation
Mandel Foundation
MBNA America Bank, N.A.
The McGregor Foundation
The Margaret Clark Morgan Foundation
Mt. Sinai Community Partners
The Mt. Sinai Health Care Foundation
The Murch Foundation
National Breast Cancer Foundation, Inc.
National City
NOGC Foundation, Inc.
Nordic Air Incorporated
OutRun Ovarian Cancer (OROC)
Panera Bread
The Elisabeth Severance Prentiss Foundation

Rainbow Babies & Children's Foundation
Rainbow Circle of Friends Association
Rainbow Kids Cards
RE/MAX Crossroads Properties (CMN)
Rite Aid Corporation (CMN)
The Sherwin-Williams Company
The Skirball Foundation
Speedway SuperAmerica LLC (CMN)
St. Baldrick's Foundation
STERIS Corporation
STERIS Foundation
Swagelok Company
Tops Markets, Inc.
The Triple T Foundation
United Way Services
Wal-Mart Stores, Inc./Sam's Club Foundation (CMN)
The S. K. Wellman Foundation
The Marguerite M. Wilson Foundation

PACESETTERS \$10,000–\$24,999

Bank of America
Calfee, Halter & Griswold LLP
Carrera Partners Inc.
Charter One Foundation
CIBC World Markets Corp.
Cohen & Company
Costco (CMN)
Credit Unions for Kids (CMN)
Dairy Queen Corporation (CMN)
Dickenson and Associates
Donley's, Inc.
Focus Medical Group, Inc.
Health Legacy of Cleveland
Healthcare Research & Development Institute, LLC
HKM Direct Market
Communications
Jo-Ann Stores, Inc. (CMN)

Mansour, Gavin, Gerlack & Manos Co., L.P.A.
Monarch Steel Company, Inc.
Ophthalmology Education Worldwide
Perkins Charitable Foundation
PricewaterhouseCoopers LLP
The Prodigal Media Company
Reconstructive Orthopaedic Associates II, P.C.
RPM International, Inc.
USA Gymnastics (CMN)

GRAND PATRONS \$5,000–\$9,999

Abbott Laboratories
Ace Hardware Corporation (CMN)
AJ Marketing
Alliance Bernstein
Array Healthcare Facilities Solutions
Auntie Anne's (CMN)
Baker & Hostetler LLP
Bowne of Cleveland, Inc.
Carmike Cinemas, Inc. (CMN)
Celebrate Westlake
Children's Research Foundation of Cleveland
City of Parma
The Cleveland Coca-Cola Bottling Co., Inc. (CMN)
Cleveland Marriott Downtown at Key Center
Corporate Wings, LLC
The Walt Disney Company
Eat 'n Park Restaurants (CMN)
Edible Arrangements
Ernst & Young LLP
Flight Options, LLC
Hyland Software, Inc.
Industrial Timber & Lumber
Jones Day
Kirtland Capital Corporation
Ladalow Enterprises, Inc.

Legacy Commercial Flooring Ltd.
Marriott International (CMN)
Mellon
Michelle's Wish Foundation
The Millard Group
Monterey Fund, Inc.
Motorcars Honda & Toyota
John P. Murphy Foundation
NACCO Industries, Inc.
A.B.J. Neville Foundation, Inc.
Ohio State Eagles Charity Fund, Inc.
Phi Mu Fraternity Foundation (CMN)
Playhouse Square Foundation
Primus Venture Partners, Inc.
San Diego Orthopaedic Spine, Inc.
Skoda, Minotti & Co.
Southwest General Health Center
Squire, Sanders & Dempsey L.L.P.
State Industrial Products
Strassman Insurance Services, Inc.
Thompson Raceway Park
Transtar Industries, Inc.
Tucker Ellis & West LLP
Ulmer & Berne LLP
United Transportation Union
U.S. Endoscopy Group, Inc.
Weber Wood Medinger Corporation
Western Reserve Partners, LLC

ANNUAL SOCIETY SPECIAL EVENTS

FOUNDERS \$25,000+

American Girls Luncheon
Brian & Joe Rainbow Radiothon
Katie's Rock and Roll Birthday Bash
Once In a Blue Moon
Rainbow Golf Classic
Ride the Rainbow Gala

* Deceased (CMN) Children's Miracle Network Sponsor

DIAMOND LEGACY SOCIETY A GENEROSITY OF SPIRIT, SHINING FOR GENERATIONS

WE GRATEFULLY ACKNOWLEDGE THE FOLLOWING INDIVIDUALS WHO HAVE MADE AN ESTATE, ENDOWED OR OTHER PLANNED GIFT TO UNIVERSITY HOSPITALS. CHARITABLE ESTATE PLANNING PROVIDES AN OPPORTUNITY TO MAKE A MEANINGFUL COMMITMENT, MAXIMIZE PHILANTHROPIC OBJECTIVES AND RECEIVE IMPORTANT TAX BENEFITS.

PACESETTERS \$10,000–\$24,999

Cleveland Society for Human Resources Management – Annual Golf Outing
Comics for Kids
Cool Nights, Hot Jazz
Cross Country Cancer Conquest Bike Ride
Gingerbread Angels
Grand Prix Charities – Go Kart
Race for Rainbow
The Ron Kornblut Memorial Golf Invitational
Lightnin's Long May You Run Tour
Brynn Monahan Charity Open
Secret Service "Jukebox" Charity Golf Classic
The 5th Annual Shining Light Charity Golf Scramble
Thompson Drag Raceway – Race for Rainbow
USA Expositions/Firestone-Lexus Charity Golf Outing
Whisker's Pub Annual Charity Chili Cook-Off

GRAND PATRONS \$5,000–\$9,999

Avon Commons – Crusin for Rainbow
The Bratenahl Circle
Cleveland Racquet Club
Tennis Circle
Cleveland's Most Photogenic Babies
Electolite Grand Slam Golf Outing
Grand Valley Hunt Club – SafeKids Sporting Clay Charity Shoot
Killbuck CF Softball Tournament
Chuck Ricci Memorial Golf Outing
Ride the Emerald Necklace Tour
Solon Circle – Jewelry Show
St. Paul Ladies Philoptochos Society 6011 – Harvest Ball
Tri-ing for Children's Triathlon

Anonymous (24)
Peter and Anne Adams
Sheldon G. and Terry Adelman
Leonard M. Adelstein*
Mrs. Sylvia K. Adler
Mark and Robin Adryan
Mr.* and Mrs.* Lewis J. Affelder
Robert O. Alspaugh*
Betty M. Ambrose*
Raleigh* and Marie* Andrie
Mary S. Antoniewicz*
Helen R. Armstrong*
Erma H. Atkins*
Helen Augaitis*
Florence R. August*
Charles* and Margaret* Austin
Gertrude A. Austin*
Mrs. Ida A. AuWerter
Mary Ann Bagus*
Lillian Hanna Baldwin*
Priscilla D. Barnes*
Harold H. Barnett*
William David Bartlett*
C.H. Baslington*
Alice E. Batchelor*
Anne R. Beavan*
Grace M. Benco*
Dr. and Mrs. Brian Berman
Bernice H. Bethel*
Eleanore M. Bibel*
Kate Hanna Bicknell*
Robert E. Bingham, Esq.*
Jane W. Bishop*
Sherri L. and Richard R. Bishop
Grace M. Bizovsky*
Norman Bleiweiss*
Gertrude B. Bliss*
Lawrence R. Bloomenthal*
Elizabeth L. Blossom*
Flora Blumenthal
Chester C.* and Frances P.* Bolton
French H. Bolton*
Mr.* and Mrs.* Eugene W. Bondy
Samuel E. Bool*

Wilber R. Boreman*
Bernice M. Brady*
Mr. Herbert J. Braverman*
Donald P. Brestich*
Helen Bretschneider*
Janet Henderson Brews*
Richard F. Brezic*
Thelma K. Brickman*
Mr. and Mrs. Robert Bright
Gertrude H. Britton*
James C. Brooks*
Courtney Brown, Jr.*
Harvey Huntington Brown, Jr.*
Meyer Z. Bruder*
Laura Merryweather Burgess*
Edward A. Cain*
Ruth Camilly*
Nellie H. Canfield*
John Gerron Carroll*
Bennie B. Carson*
Susan E. Carter*
William E. Carter*
Hilda B. Case*
Harriet Chandler*
Mary Chandler*
Norma N. Chapman*
Ramon L. Clemens*
Irwin E. Cohn*
Mary Sanford Coit*
John F. Colangelo*
Duane E. and Barbara "Joyce" Collins
Ms. Patricia R. Cone
Elaine F. Conn*
Gerald A. and Martine V. Conway
Nettie Cook*
William Cooper*
Sadie Copelin*
Harry Coulby*
Ruth S. Cowdery*
Mary Elizabeth Crabtree*
Ryan R. Cross
Rose Cutter*
Henry G. Dalton*
Mr. and Mrs. Don C. Dangler
Jennie Daskevich*
Helen M. Daube*

Jerome F. Daube*
Jean L. Davis*
Louise Davis*
Michael H. Dawson, M.D.
Gladys I. Day*
Karl L. Debes*
Barbara F. DeConingh*
Antoinette C. Deggin*
Achilles and Kristin Demetriou
Cecilia M. DeShance*
Dr. John DesPrez*
Marion Frye Dittmar*
Esther M. Dodd*
Carl F. Doershuk, M.D.
Claretta Dogunke*
Paul J. Dolan
Lucia Donner*
John M. Drain*
Francis E. Drury*
Julia R. Drury*
Mr. and Mrs. Michael Drusinsky
Marie A. Dugar*
Florence W. Dunning*
Harriet Chandler*
John Elliott*
Mr. and Mrs. Wayne Embry
Mrs. Frederick L. Emeny*
Edith Virginia Enkler*
Mr. and Mrs. Patrick J. Ertle
Bernice Eskin*
Elmer J. Fabian*
Cheryl Falardeau
Marie W. Fasig*
Lois Fawcett*
Michael and Ellen Feuer
May D. Fleharty*
Dr. and Mrs. John A. Flower
Doris M. Flynn*
Joseph G.* and Elizabeth T. Fogg
Mr.* and Mrs.* Daniel B. Ford
Char and Chuck Fowler
Robert J. Frackelton*
Mervin B.* and
Berenice R.* France
Samuel J. and Connie M. Frankino
Mildred E. Freeland*
Emma D. Freeman*



RIDE THE RAINBOW

Ride the Rainbow Gala, voted one of Cleveland's 10 best benefits, raised \$800,547 in support of Rainbow Babies & Children's Hospital. Over 1,200 guests enjoyed this second, biannual event at the Great Lakes Science Center in November 2006. The successful event was organized by co-chairs from the Rainbow Babies & Children's Foundation, Julie Clemo Tutkovics, Kim Meisel Presses, and Beth Curtiss (l to r).



UH REACHES OUT TO FRIENDS IN FLORIDA

In February 2006, UH held two events in Florida—one in Naples and the other in Palm Beach. The events introduced UH's Vision 2010 strategic plan in a presentation called *Sharing the Vision, Shaping the Future*.

Pictured left to right: Tom Zenty, Usha Ahuja, Monte Ahuja and Shelly Adelman

DIAMOND LEGACY SOCIETY (CONTINUED)

Margaret R. Freiburger*
 Lawrence M. Fried*
 Mrs. Helen R. Friedman*
 Mrs. Ruth Garber Friedman
 Gloria A. Friend*
 Mr.* and Mrs.* Milton Fromer
 Mr. and Mrs. Robert I. Gale, III
 Winifred W. Gardner*
 William J. Garvin*
 G. Norman Gascoigne*
 Josephine H.* and
 Joseph J.* Geiger, Sr.
 Margaret Edith Gibbs*
 Frank Scott Gibson*
 Crystal C. Gifford*
 Phyllis Gilroy*
 Arlyne Gladstone*
 Bertha Glass*
 Gladys B. Goetz*
 Lucille F. Goldsmith*
 Dr. Donald J.* and
 Mrs. Ruth W. Goodman
 S. Wynn Goodman*
 George C. Gordon*
 Helen Wade Greene*
 John P. Grivna*
 Ben M. Gross*
 Mary K. Grotosky*
 Oliver Grummitt*
 Kenneth Haas*
 Karen Haber
 John A.* and Marianne Millikin*
 Hadden
 Mrs. William Aubrey Hall*
 Mrs. Virginia Harrison Hamann*
 Mary C. Hanes*
 Leonard C. Hanna, Jr.*
 Gail M. Hansen*
 Anna M. Harkness*
 Mrs. H. Stuart Harrison
 Perry* and Virginia* Harrison
 Mrs. Alice E. Harston*
 Melville H. Haskell*
 Laura R. Heath*
 John C. Heege*
 Lois M. Heller*
 Marjorie A. Heller
 Nova M. Herman*
 Jill Herrick

Gertrude C. Donnelly Hess*
 Albert M. Higley*
 Sarah Cole Hirsh*
 Priscilla B. Hoag
 John Woodford Holloway*
 George V. Hook
 Harvey W. Hopf*
 Helen Chisholm Hord*
 John H. Hord*
 Joseph B. Horwitz*
 Dr. Samuel J. and Eva A. Horwitz
 Hazel P. Hostetler*
 Karen L. Hostetler*
 Julia C. Howell*
 Mrs. Gladys J. Hubay*
 Virginia Hubbell*
 Mr. and Mrs. George M.
 Humphrey, II
 John Huntington*
 Frances W. Ingalls*
 Louise H.* and David S.* Ingalls
 Virginia C. Jack*
 Dr. and Mrs. Edgar B. Jackson, Jr.
 Mrs. Barbara M. Jacobs*
 Virginia B. Jaffe*
 W. Lawrence James*
 Sandra S. Johnson*
 Edith N. Jones*
 Judge Paul Jones*
 Joseph R. Kahn*
 Gertrude M. Kahne*
 Marie A. Kahne*
 Audrey Karsner*
 Annie S. Kendrick*
 Dr. and Mrs. John H. Kennell
 Ms. Nancy H. Kiefer
 Abby Kilfoyl*
 Elizabeth King*
 Dorothy W. Kirby*
 Eleanor C. Kirby*
 Helene K. Klaus*
 Marjory L. Koblit*
 Alvin Kohn*
 Mrs. Carrie Roth Kohn*
 Joseph and Vivian Koppelman
 Eleanore M. Kosman*
 Anna Kovach*
 Margaret Kovacs*
 Antonina M. Kramer*

Karen and Alan M. Krause
 Rose Dolista Kreysa*
 Jack W. Lampl, Jr.*
 Natalie A. Lanzaretta*
 Ruth Lederer*
 Mary B. Lee*
 Patricia C. LeMaster*
 Norma S. Lenhert
 Fred A. Lennon*
 Mr.* and Mrs. Alfred Lerner
 Cathy Lewis
 Mrs. William S. Lipton
 Elva W. List*
 Jack B. List*
 Charles T. Lomeaux*
 Claudia A. Lozano
 Nadine D. MacNeill*
 Susan Madar*
 Robert S. Malaga
 Dr. and Mrs. Randall E. Marcus
 Pauline J. Marek*
 Mr. and Mrs. W. H. Marlatt*
 Isabel Marting*
 William G. Mather*
 Eleanor G. Matthews*
 Sandra Ann Matthews*
 Lorene Maxim*
 Kathryn Arns May*
 Mr. and Mrs. Alexander McAfee
 Edris M. McBride*
 Harriet E. McBride*
 Malcolm R. McBride*
 Georgia E. McConnell*
 Everett D. McCurdy*
 Grace McKean*
 Ms. Nancy H. Kiefer
 Elizabeth Briggs Merry*
 Robert F. Meyerson
 Janet L. Miller
 Mr.* and Mrs.* Severance A.
 Millikin
 Dr. Irwin B. and Beryl Moore
 Lillian M. Moore*
 Elizabeth D. Moran*
 Calvary Morris*
 Allan S. Moss*
 Mary Macbain Motch*
 Eleanor Mougey*
 Helen D. Murfey*

Gertrude A. Myers*
 Ann R. Nelson*
 Evelyn D. Neuberger*
 Mr. Charles J. Neuger
 Lucille E. Nichols*
 Mr. S. Darwin Noll
 Leah A. Nowlan*
 Dr.* and Mrs.* Frank E. Nulsen
 Eugenie G. Nyland*
 Thomas J. O'Donnell*
 George F. Opdyke*
 Mrs. William S. Lipton
 Aurel F. Ostendorf*
 Julia Owen*
 Wilhelmina E. Owens*
 Mr.* and Mrs.* George H. Page
 Anne T. Palmer
 Proctor Patterson*
 Susan Madar*
 Kathy and Jim Pender
 Steve L. Penko*
 Grace L. Pennington*
 Katharine H. Perkins*
 Mr. and Mrs. W. Robert Perkins
 Rose Persky*
 Charlene Phelps, M.S.N., R.N.
 Robert S. Pile*
 Stephen Pilots*
 Sarah E. Plamper*
 Igerma M. Prange*
 Mildred Prochaska*
 Mrs. Patricia A. Redford
 Helen Rego
 Anna Reider*
 Maggie A. Reimer*
 Harry Resnick*
 Robert R. Rhodes*
 Edith O. Richman*
 Richard C. Ritzrow*
 Edgar S. Robillard*
 Elizabeth Rockstroh*
 Alfred N. Rodway*
 Mr.* and Mrs.* Fred E. Roedger
 Mr. and Mrs. Michael J. Rogers
 Paul Rolnick
 Mr.* and Mrs.* Edward A. Rose
 Jackie and Norton Rose
 Martin* and Betty Rosskam
 Charles F. Rostock*
 Joan Roszko*

DIAMOND LEGACY SOCIETY (CONTINUED)

Mrs. Ruth Rothaermel*
 Violette Royan*
 Dominic Ruggie*
 Barbara P. Ruhlman
 Jane Hard Russell*
 Florence B. Rutter
 Frances V. Sabol*
 Dr.* and Mrs.* Maurice D. Sachs
 Mildred H. Sacket*
 Sarah C. Sampliner*
 Mary T. Savage*
 Sanford Scher*
 Thomas and Karen* Scherr
 William L. Schlesinger*
 Dr. A. Benedict Schneider*
 Cindy and Bob Schneider
 H. Charles Schock*
 Mrs. Carol Schoenewald
 Edith H. Schowert*
 Harold D. Schrock*
 Irene Sacks Schulman*
 Florence Schultz*
 Forest C. Scott*
 Ruth P. Sears*
 Ellery* and Elizabeth W. Sedgwick
 Mary Sedlack*
 Warner* and Emma* Seely
 Esther L.* and Moses D.*
 Shanman
 Harold Shanower*
 Laura V. Shapero*
 Dr. and Mrs. Daniel J. Shapiro
 Howard M. Sheeler*
 Horace A. Shepard*
 James N. Sherwin*
 Mr. and Mrs. Michael Sherwin
 William T. Shockley*
 Gordon C. Short
 Harold and Ruth Sicherman
 Mrs. Walter Sillers*
 Martha Skowron*
 Dr. Ike Slodov*
 A. Kelvin* and Eleanor A.* Smith
 Earl E. Smith*
 Elizabeth Meade Smith*
 Florence M. Smith*
 Norman C. Smith*
 Vincent K.* and Edith H.* Smith

Nellie B. Snavely*
 Bertine Southworth*
 Jean M. St. Lawrence*
 Ann E. Statuta*
 Edith I. Stein*
 Sylvia S. Steinfeld*
 Esther R. Stern*
 Mr.* and Mrs. Irving I. Stone
 Maurice L. Stonehill*
 Mildred Jean Stonestreet*
 Mrs. John P. Storaasli (Iris)
 Richard and Janet Stotter
 Robert L. Swanker*
 Floyd H. Sweet*
 Mary Eloise Sweet*
 Patricia M. Swenson
 Amy E. Talbert*
 Sheldon J. Taubman*
 Mildred S. Taylor*
 Katharine Holden Thayer*
 Alma Thomas*
 Dr. T. Wingate Todd*
 Stanley N. Tomc*
 Mrs. Marianne K. Trimm
 Jane B. Tripp*
 Margaret Triska*
 Marie D. Trivison*
 Gertrude Tyler*
 Washington S.* and
 Marion C.* Tyler
 Louis F. Uhle*
 Dennis A. Upson*
 Mrs. Amy P. Vandemotter
 Ruth M. Varner*
 Margaret R. Velardo*
 Ellen Garretson Wade*
 Bruce and Cheryl Waller
 Verna S. Warpula*
 Florence Warshawsky*
 Donna P. Weber*
 Dr.* and Mrs.* Elden C.
 Weckesser
 Lillian Weinberg*
 Dorothea Weinberger*
 David* and Ada* Weisberg
 Marguerite Westlake*
 Evelyn E. Wetzel*
 Martha Welles White*

John K. Whittemore*
 Marjorie Vedder Wilkie*
 Arline M. Willard*
 Madeleine Williams*
 J. Louis Wolf*
 Mrs. Jane S. Wolf
 Jennie S. Wolf*
 Lenora R. Wolf*
 John E.* and Florence M.* Wood
 Dorothy H. Woodworth*
 Marguerite Wurzbarger*
 Richard and Janet Stotter
 Robert L. Swanker*
 Floyd H. Sweet*
 Mary Eloise Sweet*
 Patricia M. Swenson
 Amy E. Talbert*
 Sheldon J. Taubman*
 Mildred S. Taylor*
 Katharine Holden Thayer*
 Alma Thomas*
 Dr. T. Wingate Todd*
 Stanley N. Tomc*
 Mrs. Marianne K. Trimm
 Jane B. Tripp*
 Margaret Triska*
 Marie D. Trivison*
 Gertrude Tyler*
 Washington S.* and
 Marion C.* Tyler
 Louis F. Uhle*
 Dennis A. Upson*
 Mrs. Amy P. Vandemotter
 Ruth M. Varner*
 Margaret R. Velardo*
 Ellen Garretson Wade*
 Bruce and Cheryl Waller
 Verna S. Warpula*
 Florence Warshawsky*
 Donna P. Weber*
 Dr.* and Mrs.* Elden C.
 Weckesser
 Lillian Weinberg*
 Dorothea Weinberger*
 David* and Ada* Weisberg
 Marguerite Westlake*
 Evelyn E. Wetzel*
 Martha Welles White*

2006 REALIZED ESTATE GIFTS

WE GRATEFULLY ACKNOWLEDGE THE FOLLOWING INDIVIDUALS, WHOSE FARSIGHTED PHILANTHROPY BENEFITED UNIVERSITY HOSPITALS THROUGH THEIR REALIZED ESTATES IN 2006

Grace M. Bizovsky
 Mary Chandler
 Ramon L. Clemens
 Ruth S. Cowdery
 Helen M. Daube
 Jerome F. Daube
 Antoinette C. Deggins
 Lucia Donner
 Francis E. Drury
 Julia R. Drury
 Helen Wade Greene
 Laura R. Heath
 Gertrude C. Donnelly Hess
 Eleanor M. Kosman
 Ruth Rothaermel
 Sylvia S. Steinfeld
 Floyd H. Sweet
 Mary Eloise Sweet
 Mildred S. Taylor
 John Wood

Institutional Relations and Development has made every effort to ensure the completeness and accuracy of the 2006 Report on Philanthropy. Please call 216.983.2200 regarding any omissions or misspellings, and accept our sincere apologies. Thank you for your commitment to University Hospitals.

* Deceased (CMN) Children's Miracle Network Sponsor



HOLIDAY CELEBRATION

On December 12, 2006, University Hospitals celebrated an historic evening '140 years in the making' with the announcement of the largest single gift in University Hospitals' history—\$30 million from Monte and Usha Ahuja and family in support of Vision 2010. More than 700 guests gathered at Severance Hall for a holiday celebration as UH honored the Ahujas for their extraordinary generosity.



FIVE STAR CORPORATE APPRECIATION DINNER

In the fall of 2006, Wolfgang Puck and his team of chefs returned to Cleveland to prepare a special meal for the top corporate benefactors of the biannual Five Star Sensation event. During this Five Star Corporate Appreciation Dinner, it was announced that Huntington Bank would be the first-ever presenting sponsor for the Five Star Sensation event this coming June.

Wolfgang Puck, honorary chair, and Carole Carr, event chair of Five Star

CENTER FOR EMERGENCY MEDICINE

O'NEILL FOUNDATION GIVES TO PEDIATRIC EMERGENCY MEDICINE AT UH

Compelled by the need to provide the community's children with an emergency care environment that meets the unique needs of our youngest patients, The William J. and Dorothy K. O'Neill Foundation provided a \$100,000 gift in support of the new Rainbow Pediatric Center for Emergency Medicine. Built in the late 1970s to serve an annual census of 40,000 patients, the current ED is now struggling to accommodate 72,000 annual visits.

Rainbow operates the only American College of Surgeons Board-Certified and Level 1 Pediatric Trauma Center in Northeast Ohio. The Level 1 Trauma Center designation means that the Rainbow Pediatric ED meets the criteria for the highest national designation, with immediate availability of specialized pediatric surgeons, anesthesiologists, physician specialists, nurses, pediatric resuscitation equipment, and an operating room available 24 hours a day. With these distinguishing strengths and our expertise in mind, The William J. and Dorothy K. O'Neill Foundation made a critical investment in providing an emergency care environment for our children that meets the standards of excellence and patient satisfaction that are associated with University Hospitals.



Dorothy K. and William J. O'Neill



Marcy R. Horvitz

HORVITZ FAMILY SUPPORTS PEDIATRIC EMERGENCY MEDICINE

Together, the families of Leonard and Joan Horvitz, and Richard, Danielle and Matthew Horvitz gave a \$5-million gift to Vision 2010. The family's generosity will be recognized through the naming of The Marcy R. Horvitz Pediatric Emergency Center, in honor of Richard's late wife. The Horvitz Pediatric Emergency Center is a critical component of our Vision 2010 plan to build a new Center for Emergency Medicine at the UH Case Medical Center campus to serve both adults and children.

The Horvitz family has a long history of supporting UH, and particularly Rainbow Babies & Children's Hospital. Their contributions total over \$10 million, including the 1997 construction of the Leonard and Joan Horvitz patient tower and the Richard and Marcy Horvitz Pediatric Research Center. Richard Horvitz has been a UHMC director since 1996.

"This wonderful gift from three generations of a generous family celebrates Marcy Horvitz and her incredible sense of responsibility to the children of the community," said Fred C. Rothstein, MD, president and CEO, University Hospitals Case Medical Center.

UNIVERSITY HOSPITALS FACILITIES LOCATIONS

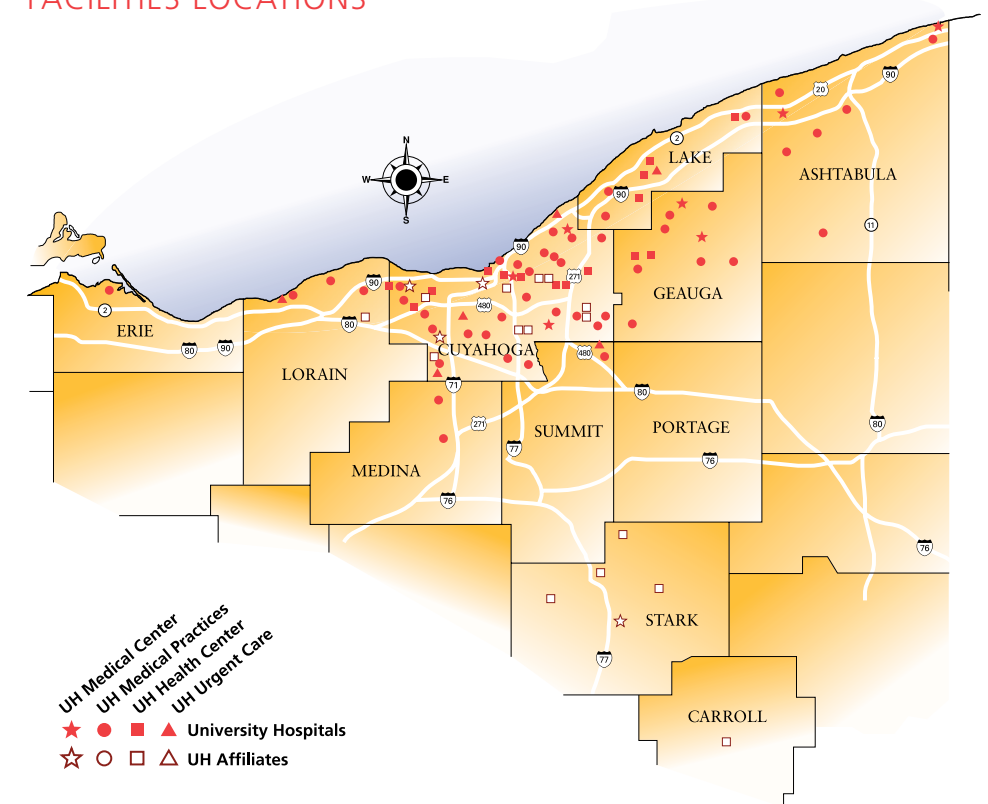

150 LOCATIONS INCLUDING 11 HOSPITALS AND 15 OUTPATIENT CENTERS

UH HOSPITALS

UH Bedford Medical Center
44 Blaine Avenue
Bedford, Ohio 44146

UH Case Medical Center
11100 Euclid Avenue
Cleveland, Ohio 44106

UH Conneaut Medical Center
158 West Main Road
Conneaut, Ohio 44030

UH Extended Care Campus
12340 Bass Lake Road
Chardon, Ohio 44024

UH Geauga Medical Center
13207 Ravenna Road
Chardon, Ohio 44024

UH Geneva Medical Center
870 West Main Street
Geneva, Ohio 44041

UH Richmond Medical Center
27100 Chardon Road
Richmond Heights, Ohio
44143

PARTNERSHIP HOSPITALS

Mercy Medical Center
1320 Mercy Drive NW
Canton, Ohio 44708

Southwest General Health Center
18697 Bagley Road
Middleburg Heights, Ohio
44130

St. John West Shore Hospital
29000 Center Ridge Road
Westlake, Ohio 44145

St. Vincent Charity Hospital
2351 East 22nd Street
Cleveland, Ohio 44115

MAJOR AWARDS IN 2006

- UH Case Medical Center achieved Magnet status, a designation awarded by The American Nurses Credentialing Center for excellence in nursing services, exemplary nursing leadership and quality patient care.

- For the second year in a row, the Medical Intensive Care Unit won the prestigious Beacon Award from the American Association of Critical Care Nurses for maintaining the highest quality standards

- UH Case Medical Center was selected as a Solucient 100 Top Hospital, an annual award given to the highest performing hospitals in the nation and is based on five critical areas: clinical outcomes, patient safety, operational efficiency, financial stability and growth in patient volume.

- Rainbow Babies & Children's Hospital was ranked No. 1 in Midwest for pediatrics by U.S. News & World Report

- 13 UH specialties ranked in top 25 by U.S. News & World Report:

- Cancer
- Digestive
- Ear, Nose & Throat
- Endocrinology
- Gynecology (especially fertility issues and female cancers)
- Heart & Heart Surgery
- Kidney Disease
- Neurology and Neurosurgery (including stroke and seizure disorders)
- Orthopedics
- Pediatrics
- Psychiatry
- Respiratory Disorders

UNIVERSITY HOSPITALS
BOARD OF DIRECTORS

CHAIRMAN

Christopher M. Connor

DIRECTORS

Sheldon G. Adelman
Monte Ahuja – Vice Chair
Arthur F. Anton
John G. Breen
Duane E. Collins
Margot J. Copeland
David A. Daberko
Achilles A. Demetriou, M.D.
Paul J. Dolan
Gerald B. Eighmy
Avroy A. Fanaroff, M.D.
Michael P. Gill
Brian Hall
James L. Hambrick
Kenneth Hardy
David E. Jerome
James O. Judd
Hon. Peter J. Junkin
William E. Karnatz, Sr.
Ronald L. Leach
Joseph Lopez
Henry L. Meyer III
Thomas G. Murdough, Jr.
Ernest J. Novak, Jr.
David Ondrey
Craig A. Parker
Sandra Pianalto
Richard W. Pogue
Alfred M. Rankin, Jr.
Robert S. Reitman
Myron F. Robinson
Fred C. Rothstein, M.D.
George W. Taylor
Jerry Sue Thornton, Ph.D.
Les C. Vinney
Scott Wolstein
Thomas F. Zenty III

LIFETIME DIRECTOR

George M. Humphrey, II

UNIVERSITY HOSPITALS
CASE MEDICAL CENTER
BOARD OF DIRECTORS

CHAIRMAN

Ernest J. Novak, Jr.

DIRECTORS

Joel Adelman
Julie Adler Raskind
William L. Annable, M.D.
Robert T. Bennett
Paul H. Carleton
Carole Carr
Christopher M. Connor
Ralph Della Ratta
Achilles A. Demetriou, M.D.
Michael Feuer
Maxeen S. Flower
David Goldberg
Robert D. Gries
Gordon Harnett
Richard A. Horvitz
William B. Lawrence
Adrian Maldonado
Stephanie McHenry
S. Sterling McMillan, III
John C. Morley
Patrick S. Mullin
William J. O'Neill, Jr.
Lydia B. Oppmann
John D. Osher
Robert S. Reitman
Martin I. Resnick, M.D.
Ann P. Ranney
Charles A. Ratner
Barbara S. Robinson
Fred C. Rothstein, M.D.
Lawrence C. Sherman
Michael Siegal
Hilton O. Smith
Penni Weinberg
Jacqueline Woods
Thomas F. Zenty III
Susie Zimmer

UNIVERSITY HOSPITALS
SENIOR LEADERSHIP

Thomas F. Zenty III

*Chief Executive Officer
University Hospitals*

Sherri L. Bishop, Esq.

*Senior Vice President
Institutional Relations and Development*

Achilles A. Demetriou, MD, PhD, FACS

President

Ron Dziedzicki

Chief Nursing Officer for UH

Edgar B. Jackson, Jr., MD

*Senior Advisor to the CEO of UH
and the President of UH Case Medical Center*

Nathan Levitan, MD

Chief Medical Officer for UH

Janet L. Miller, Esq.

Senior Vice President and General Counsel

Michael Nochomovitz, MD

*President & Chief Medical Officer
University Hospital Medical Practices*

Kevin V. Roberts

Senior Vice President and Chief Financial Officer

Fred C. Rothstein, MD

*Executive Vice President, University Hospitals
and President, UH Case Medical Center*

Sally B. Simmons

*Interim Senior Vice President
Marketing & Communications*

Thomas D. Snowberger

*Senior Vice President
Human Resources
and Organizational Development*

Steven D. Standley

*Senior Vice President
System Services*

Paul G. Tait

*Senior Vice President
Strategic Planning & Business Development*

* Emeritus Director
** Ex Officio Director

DESIGN: WALTER GREENE+CO. PHOTOGRAPHY: ROGER MASTROIANNI TEXT: MARK GOTTLIEB



University Hospitals
11100 Euclid Avenue
Cleveland, OH 44106-5000